TIOT

'58

NORWOOD HIGH SCHOOL LIBRARY
Nichols Street
Norwood, Mass. 02062

NORWOOD HIGH SCHOOL LIBRARY
Nichols Street
Norwood, MA 02062

Foreword

We have chosen "Baseball" as a theme for our yearbook because it is unquestionably our greatest national pastime. It is a training ground for good citizenship and for democracy in action. Baseball has become part of our folk lore and has been a powerful inspirational force in American life. We trust your yearbook will be equally inspirational in recalling to you your life on the Hill from 1955 to 1958.

NORWOOD SENIOR H

GH SCHOOL

NORWOOD HIGH SCHOOL LIBRARY
Nichols Street
Norwood, MA 02062

NORWOOD, MASSACHUSETTS

School Officials

SUPERINTENDENT LINCOLN D. LYNCH

NORWOOD SCHOOL COMMITTEE

Rear: Mr. Kiley, Dr. Kelley, Mr. Nelson, Mr. Reynolds.
Front: Miss Syverson, Clerk; Mrs. Hemman, Mr. Cavanaugh, Supt. Lynch, Miss Blanchot.

Score Board

Contents

Introduction	Pages 1-7	Activities	Pages 92-119
Faculty	Pages 8-17	Sports	Pages 120-139
Seniors	Pages 18-63	Class Will	Pages 140-141
Vocational School	Pages 64-65	School Song	Pages 142-143
Peabody School	Pages 66-77	Sponsors	Pages 144-145
Undergraduates	Pages 78-91	Advertising	Pages 146-208

Norwood vs. The World

Dedication

It seems eminently fitting that this yearbook, whose theme is "Baseball," should be dedicated to our handsome athletic coach, Mr. Orlando Scafati. Baseball, in this instance, is symbolic of all the sports coached by Mr. Scafati or under his direction. The boys who look to him for leadership and guidance in all fields of sport have found him always concerned with good sportsmanship and fair play. In both his public and private life, he has set an example of good citizenship, and he has always subscribed to the famous saying of Mr. Grantland Rice—"It matters not whether you won or lost—but how you played the game."

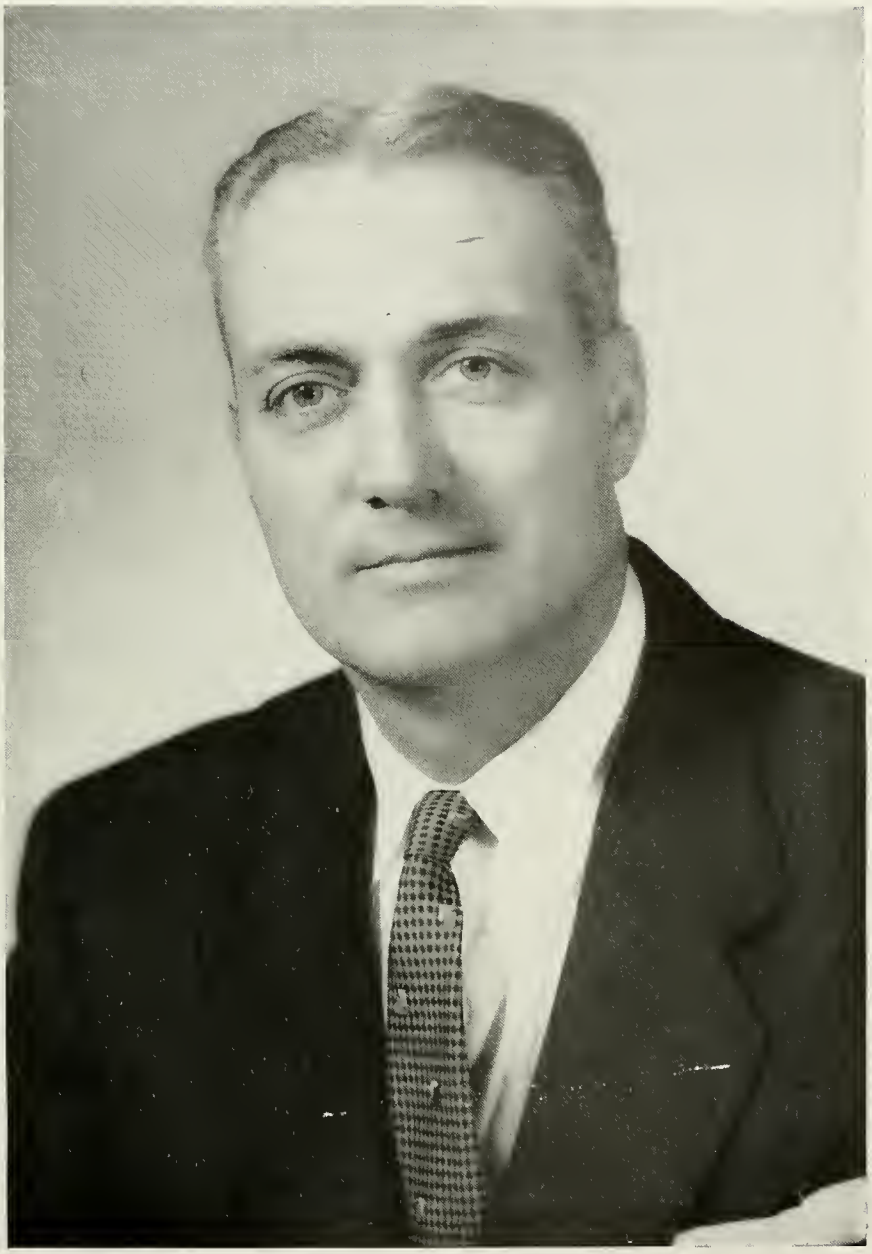

MR. ORLANDO M. SCAFATI

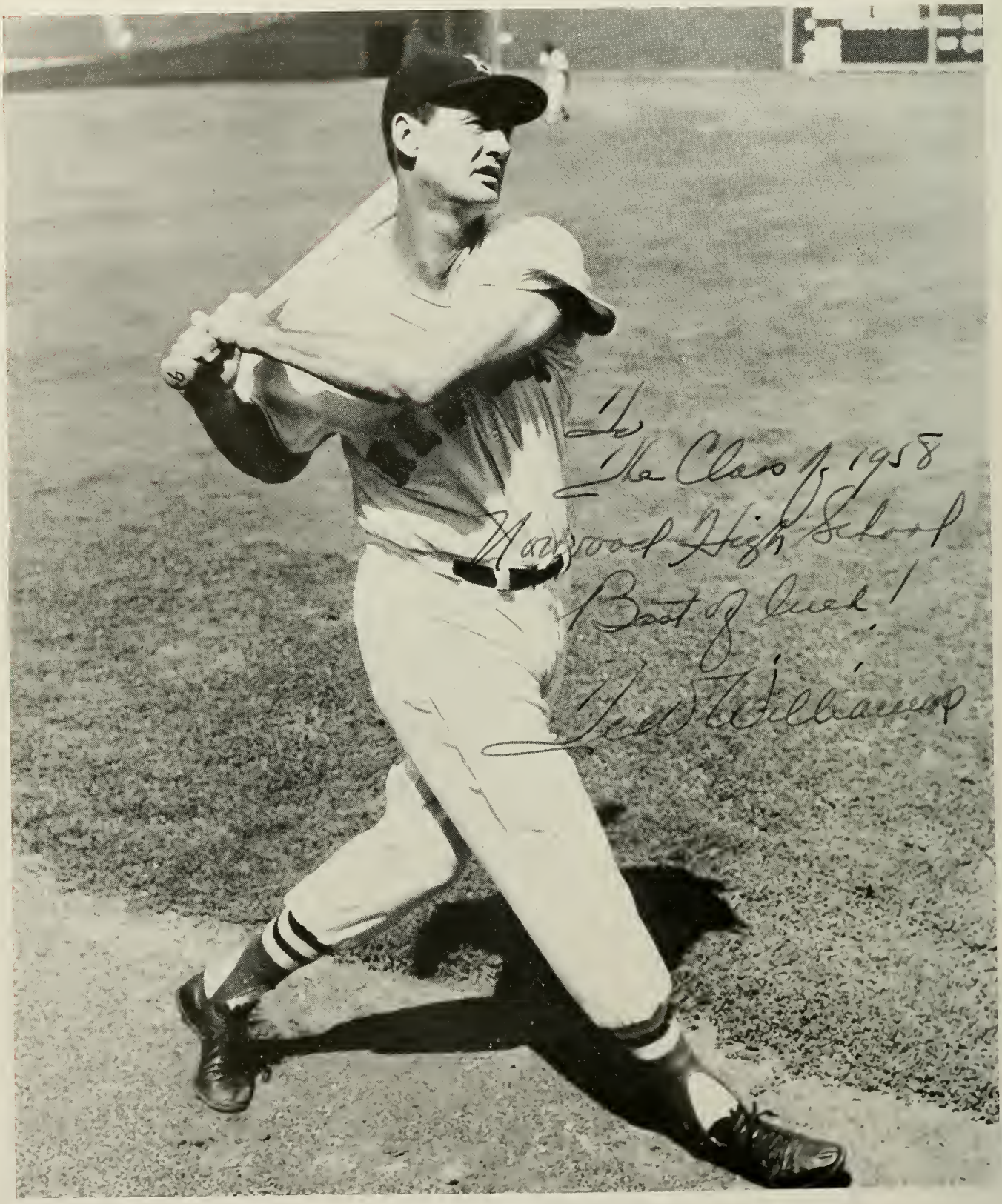

TED WILLIAMS — *Boston Red Sox*

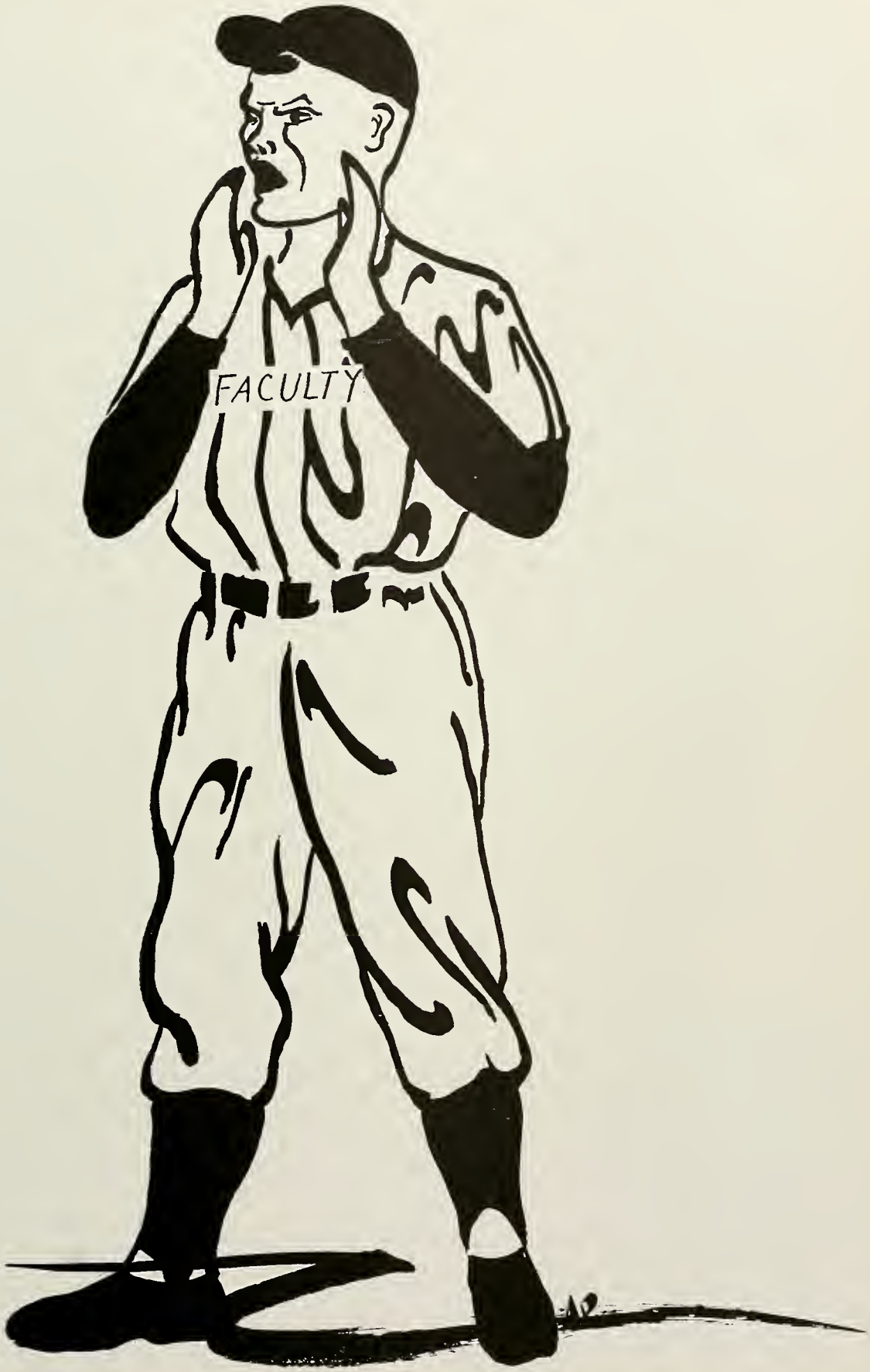
FACULTY

Administration

PRINCIPAL CHARLES A. HAYDEN

Administration

Dean of Girls
Gracious Living

Mr. Thomas J. Roche
Director of Guidance
Coach of J.V. Football
Biology, Chemistry

Mr. Martin O'Donnell
Submaster
Algebra, Biology
Commercial Geography

Miss Jean M. Connolly
School Secretary

Miss Mary Canning
Supervising School Nurse

Senior Advisers

Miss Elizabeth O'Sullivan
Head of English Dept.
Chairman of Senior Advisers

Miss Grace C. McGonagle
Head of Business Dept.
Business Subjects
Staff Council

Miss Catherine A. Coleman
English
Staff Council

Miss Ruth M. Johngren
French, Spanish
Head of Foreign Lang. Dept.
Tennis Coach

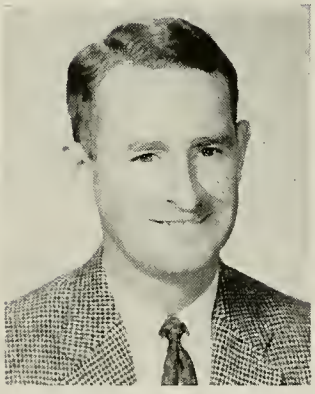

Mr. Robert O'Donnell
English, Spanish

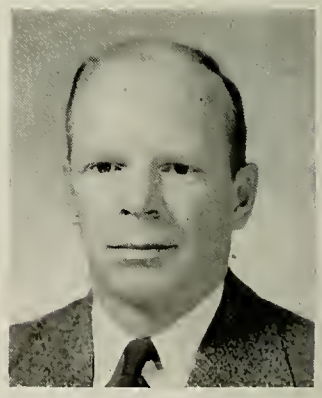

Mr. Fred Richardson
Related Vocational Subjects
Algebra, Basketball Coach
J.V. Baseball Coach
Cross Country Coach

Mrs. Florence Riley
Latin, French
Yearbook Adviser

Junior Advisers

Miss Louise MeCormack
English

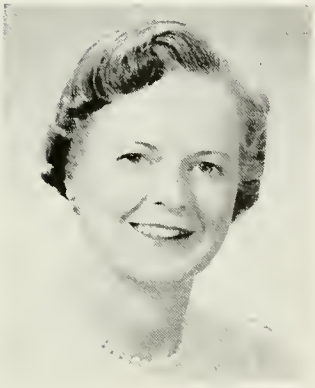

Miss Margaret Kenefick
Business Training
Shorthand, Typewriting
Chairman Junior Advisers

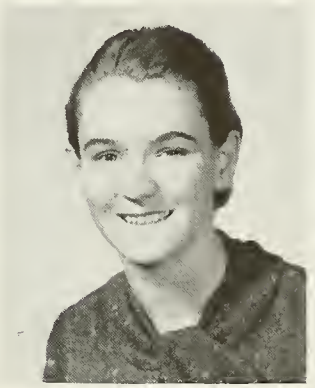

Mrs. Naney Tritter
Art Department

Mr. Pritehett A. Klugh
Chem'stry, Biology
Physics

Mr. John Sullivan
Biology
Chemistry
Photography Club Adviser

Mr. John B. Kelley
School Treasurer
Bookkeeping
Consumers' Mathematics

Miss Ruth M. Gow
Heal of Mathematics Dept.
F.T.A. Adviser

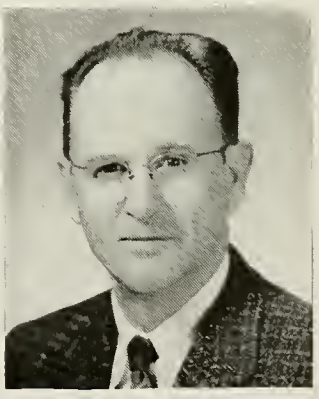

Mr. Everett F. Learnard
Head of Science Department
Biology, Chemistry
Physics, Visnal Education
Golf Coach, Staff Council

Sophomore Advisers

Miss Mary Coughlin
Typewriting
Stenography
General Business Training

Miss Marguerite Elliott
Head of History Department
Social Studies

Mrs. Tillie Coburn
Algebra
Geometry

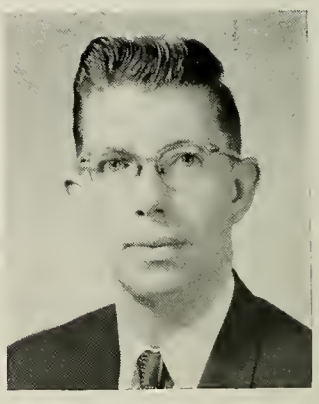

Mr. John Faucett
Music Appreciation
Orchestra
Choral Groups

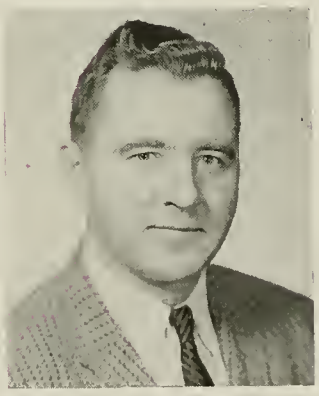

Mr. G. Ernest Lexen
Geometry, Algebra
Chemistry, Physics

Mr. John A. Osgood
World History
Problems of Democracy
Ass't Student Council Adviser

Sophomore Advisers

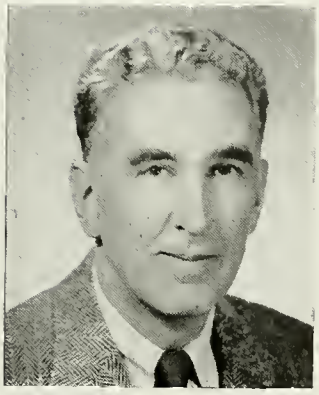

Mr. James A. Dunn
Algebra
Math IV
Geometry

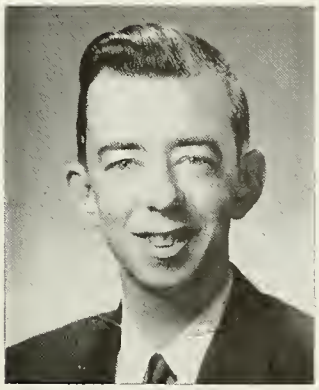

Mr. John J. Flaherty
English
Coach of Dramatics
Chairman Sophomore Advisers

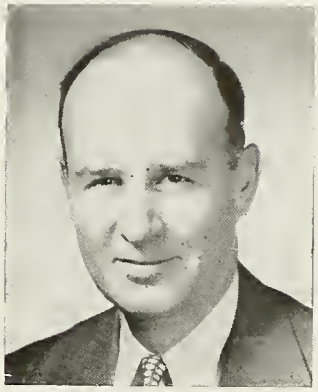

Mr. D. Vincent Kenefick
U.S. History
Commercial Law
Problems of Democracy

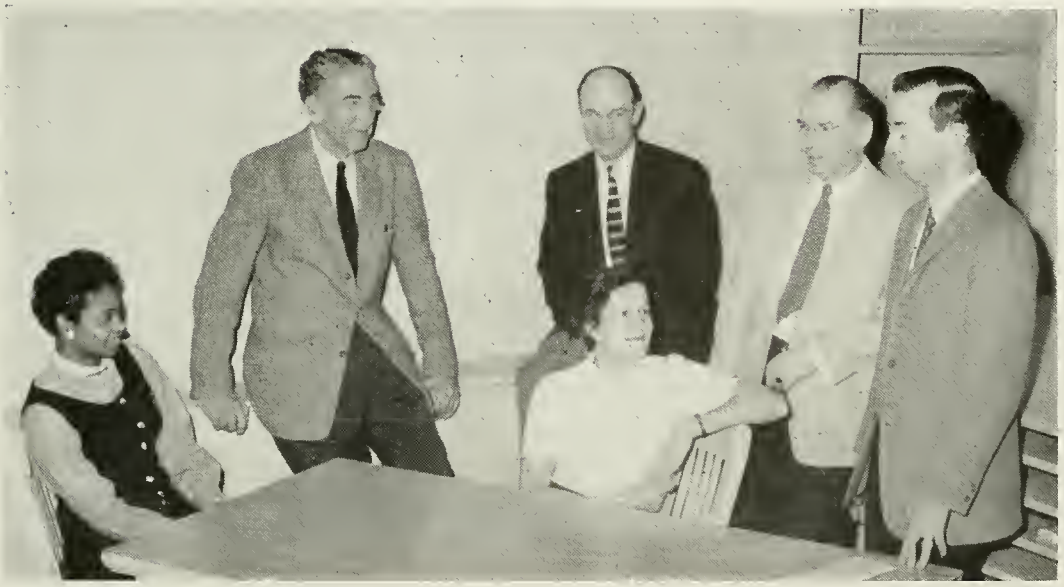

Mr. James J. Gormley
Economics
U. S. History
Faculty Manager of Athletics

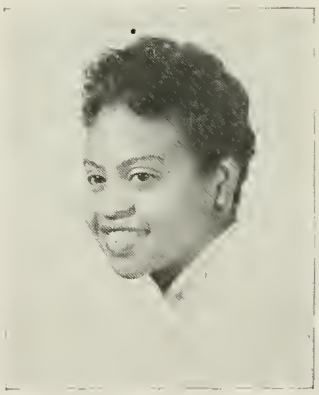

Miss Delores Evans
French
Hilltopper Adviser

Special Advisers

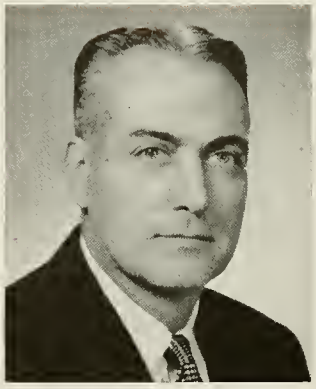

Mr. Orlando M. Scafati
Director of Physical Education
Athletics
Coach of Football
Coach of Baseball

Miss Mary Hubbard
English
Student Council Adviser

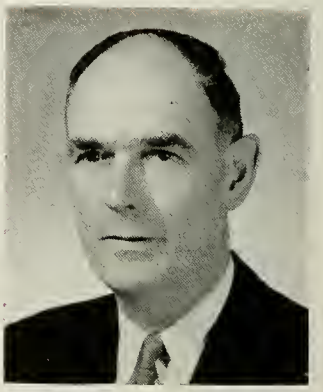

Mr. Clifford H. Wheeler
Director of Boys' Vocational School, Mechanical Drawing

Mr. George Farnham
Band Director

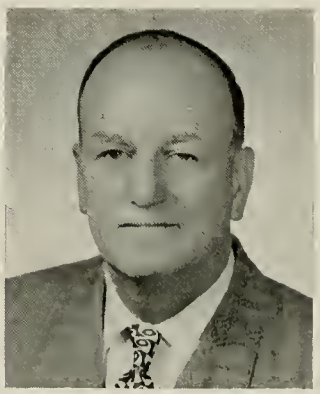

Mr. Lewie G. Lugton
Boys' Vocational Shop

Mr. Stanley Fisher
Driver Education
Vocational Science
Biology

NOT PICTURED
Miss Erna Kiley, *Physical Education*
Miss Lucy Steele, *Home Economics*
Miss Agnes Bridges, *Home Economics*

Maintenance

Grounds Keepers

Hughes, Thornton, Henry, Fitzgerald

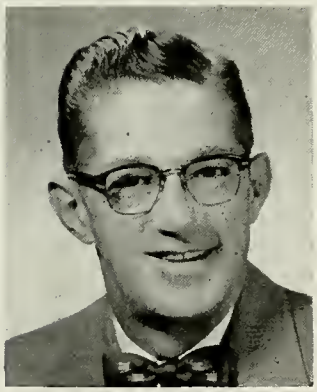

Mr. Everett Hughes

Mr. George F. Fitzgerald

Mr. Thomas Thornton

Mr. Arthur Henry

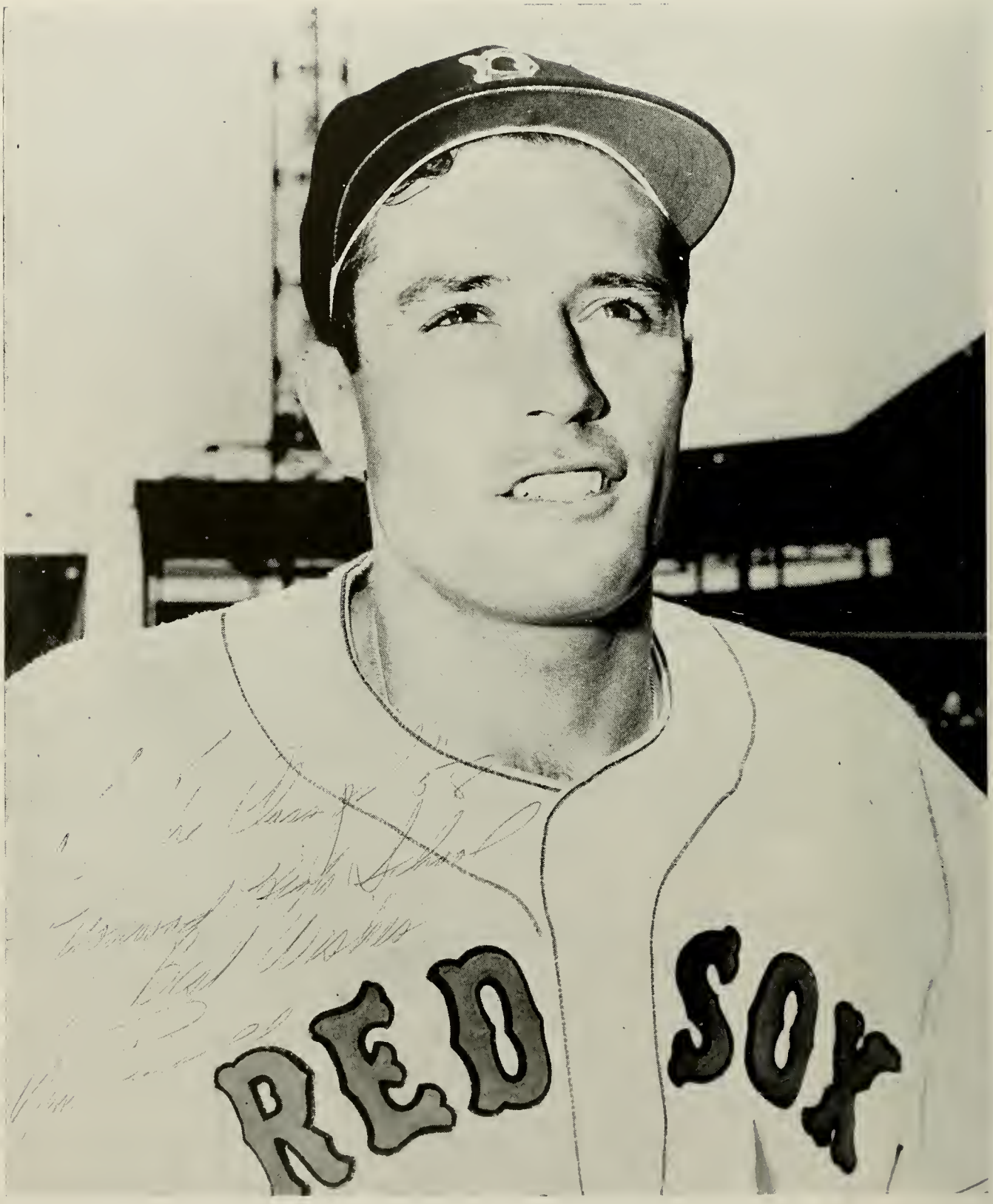

JIMMY PIERSALL — *Boston Red Sox*

SENIORS
ANN

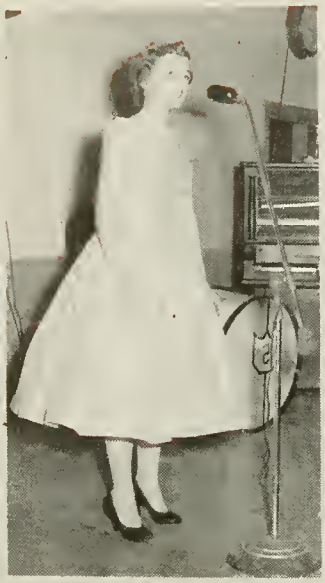

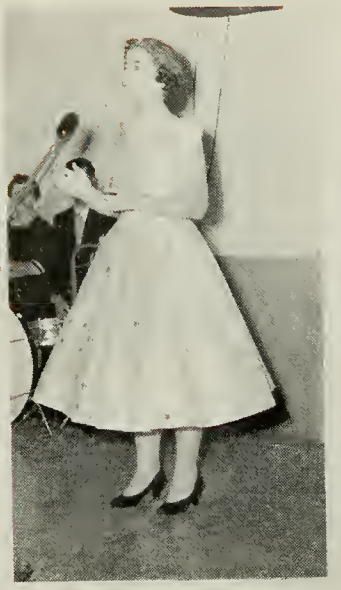

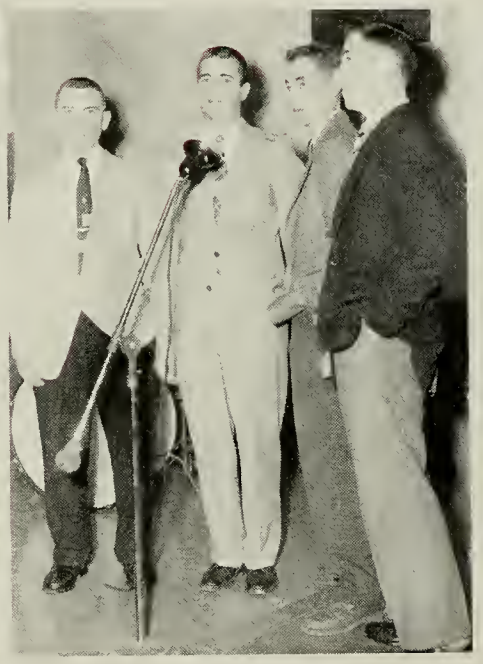

AUTUMN

LEAVES

SOPHOMORE PARTY Oct. 27, 1955

CHRISTMAS PAGEANT

'58 OFFICERS AS SOPHOMORES
Ross, Eppich, Pierce, Pelletier, Gore, Sansone, Armour

Green Apples on the Scene

'Way back in September of 1955, a history-making group of newly-fledged Sophomores flocked gaily into the corridors of old Norwood High. The three-year long "trek" ahead seemed endless, but we were happy at the prospect.

To guide us through our class activities we chose our class officers: Peter Sansone, President; Elaine Pierce, Vice President; Faye Ross, Secretary; Rebecca Pelletier, Girls' Treasurer; Arthur Armour, Boys' Treasurer; Margaret Eppich, Girls' A. A.; and Kenneth Gore, Boys' A. A.

In October, our Sophomore Party brought out the hidden talent in the class under the direction of our emcee, Kevin Dixon, "Moments to Remember" were made unforgettable by Mary Lou Curran, Mary Ellen Welch, William Balfour, Maureen Kelter, Elaine Chamberland, Margaret Eppich, Barbara Collins, Lilias Pierpont, James Gordon, John Griffin, Paul Connolly, Brian Drummey, Becky Pelletier, and Nancy Newman.

In sports, many of our stalwart he-men began to establish reputations, and the fairer sex cheered them on with great enthusiasm, with Arlene Connolly serving as one of the cheerleaders. Scholastically, a good percentage of our members attained honor roll prominence.

An inspiring Christmas Pageant was presented, high-lighted by Mary Ellen Welch's solo, "Ave Maria," prior to the Christmas holidays.

By spring, we were firmly entrenched in our niche at N. H. S. The rest of the year flew by, and June was with us before we knew it. We had completed a successful year and looked forward in anticipation to another.

SOME ENCHANTED

EVENING

March 1, 1957

CLASS OFFICERS AS JUNIORS
Standing: Bagley, Connolly, Berry, Curtin, Feeney
Seated: Armour, Curran

The Pickle In The Middle

Baek we trooped in September of '56, feeling quite assured and at home, when as Juniors, we assumed a more important plaee in the seheme of things at N. H. S.

We eleeted as our offieers: Arthur Armour, President; Paul Connolly, Viee-President; Mary Lou Curran, Seeretary; Lorraine Berry, Girls' Treasurer; Peter Curtin, Boys' Treasurer; Ruth Bagley, Girls' A. A.; and Edward Feeney, Boys' A. A.

The football season saw Lane, Glebus, Feeney, Greenwood, DeBenedietis, Sullivan, Chamberlain, Curtin, Ferris, Griffin, Gore, Butters, and Gordon starring on the gridiron.

Making names for themselves in basket ball were Sansone, Armour, Glebus, Johnson, Barrett, O'Connor, and above all, literally and figuratively, Kevin Dixon.

The hoekey seene was dominated by Campisano, Baldwin, Griffin, Curtin, Lane, and Butters, and when the diamond days arrived Rogan, Dixon, Armour, Feeney, and Balfour starred in their roles.

On the snowy night of Mareh 1st, we held our prom with the gym a beautiful tropieal paradise, eomplete with palm trees, pineapples, gayly eolored flowers, and a fountain to provide a lovely atmosphere. George Malaeinski's bird cage and parrot eertainly added to the attraetiveness of "Our Enehanted Evening."

In the Spring of the year our Boys' State Representatives, Edward Feeney, Kevin Dixon, and Martin Glebus were seleeted, and we ehose Peter Kulsa and Julia Ruotolo for the important positions of yearbook editors-in-ehief.

In June, we honored the out-going Seniors with a Class Day Reeeption and we looked forward to inheriting their positions the next year.

SOOKIE NANCY

Our Foreign Exchange Students

My Impressions of the United States

1. refrigerators full of food
2. super markets
3. potato chips
4. many cars and highways
5. 90-mile-an-hour drives
6. teenager dances
7. soda shops
8. jokes, jokes, jokes
9. bermuda shorts
10. football games
11. warm hearts and smiles

These things my class ring will remind me of forever!

SOOKIE HARA

My Impressions of Luxembourg

1. storybook countryside
2. bewildering conversations
3. delightful accents
4. delicious French pastry
5. pale lipstick
6. motor scooter rides
7. miles of walking
8. shopping sprees in quaint shops
9. kindness and curiosity
10. close family ties
11. ancient traditions mingled with modern ideas

These things my many souvenirs will remind me of forever!

NANCY NEWMAN

CLASS OFFICERS AS SENIORS
Curtin, Welch, Connolly, Armour, Butters, Eppich, Dempsey

Top Bananas At Last

At last we had attained the position of Seniors. The top of the Totem Pole was ours. When we returned to school, we were pleased to meet Masako Hara, our foreign exchange student from Japan. "Sookie" won our hearts from the start, and we enjoyed her year with us tremendously.

Our class officers, Arthur Armour, president; Margaret Eppich, vice-president; Arlene Connolly, secretary; Judith Dempsey, Girls' treasurer; Peter Curtin, Boys' treasurer, Mary Ellen Welch, Girls' A. A.; and David Butters, Boys' A. A., were chosen to guide us through our final year.

To aid and abet Chief Editors Kulsa and Ruotolo, Martin Glebus and Susan TenEyck were elected advertising editors of our yearbook; Elaine Pierce and Peter Curtin, circulation editors; and Ann Picard and Dave Grenon, art editors, with Eddy Poirier lending a hand. Louisa Honeth and Bob Ferris took charge of sponsors, and Sally Jackson headed the all-important typing committee.

Louise Murphy, as leading lady, portrayed Maudie in our class play, "Maudie and The Boy Friend." She was supported by Johanna Wennberg, Kenny Grew, Lilias Pierpont, Kenny Gore, George Malacinski, Margaret Eppich, Beverly Brown, Susan Atherton, and many others behind the scenes. Our thanks go to Mr.

Flaherty for helping to make this production a sueeess.

Our football team carried us through a fine football season with Marty Glebus and Dave Lane as co-captains. Sansone, Gordon, Marehand, Curtin, DeBenedictis, Feeney, Griffin, Greenwood, Ferris, and Sullivan held the line, through whieh only one opponent was successful in penetrating.

Arlene Connolly, captain, Lois LaCivita, Judy Dempsey, Rebecca Pelletier, Mary Ellen Weleh, Nancy Newman, and junior Susan Crawford displayed the spirit to baek up our athletes as cheerleaders should. The "Pep" squad helped out in this capaeity, also.

Our basketball team, with Kevin Dixon as captain, had a wonderful season which enabled us to take part in the Teeh Tourney. Glebus, Barrett, O'Connor, Sansone, Armour, and Johnson contributed to this shining reeord. Nicky Curran, their faithful manager, deserves credit for his encouragement and his favorable newspaper articles in the local press.

Our hoekey enthusiasts supported Griffin, Feeney, Baldwin, Gore, Butters, Campisano, Greenwood, and Curtin throughout the skating season.

Next our class presented its annual musical revue, "The Singing Freshman." Under the direction of Mr. Flaherty and Mr. Faucett, it provided an evening of fine entertainment. Mary Lou Curran, Jimmy Bright, Bobby Ferris, Jimmy Gordon, Bunny Griffin, Brenda Holder, Judy Dempsey, Nick Curran, and the dance groups and choruses all helped in its successful production.

In honor of "Sookie", we seniors chose "Sayonara" as the theme of our prom. The colorful gowns against the background of Japanese lanterns and flowers provided a perfect setting for our long awaited promenade, which will always remain rosy in our memories.

Kevin Dixon, Jimmy Balfour, Brian Drummey, Eddie Feeney, Bobby Armour, and Dickie Pellowe helped to make our baseball record one of the best in our school history.

For the first time, N. H. S. printed a newspaper called the "Hilltopper." Editors were Lois LaCivita and Frances Hurley, and co-editors were Georgianna Sweeney and George Malacinski, under the advisorship of Miss Evans. Our congratulations to them!

The senior class extends appreciation to Miss Hubbard as Student Council advisor; to Donnie Johnston, Student Council president; to Bobby Armour, class president; and to Mrs. Riley and her staff for the long hours spent on the yearbook.

We would also like to thank Mr. Hayden, our principal, our head class advisor, Miss O'Sullivan, and all our Senior advisers for guiding us through our most important year.

The Class of '58 departs now with happy memories of their three years at Norwood High, hoping that their years in the future will be as significant and fruitful.

REBECCA PELLETIER
Senior Historian

BEST DANCERS

JOHNSTON WELCH

MOST TALENTED

MURPHY BARRETT

MOST LIKELY TO SUCCEED

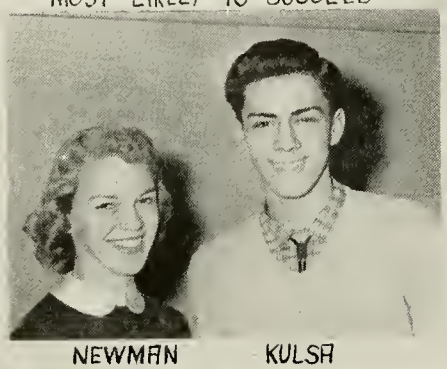

NEWMAN KULSA

MOST MUSICAL

KADY BITAR

WITTIEST

GLEBUS M.CONNOLLY

CUTEST

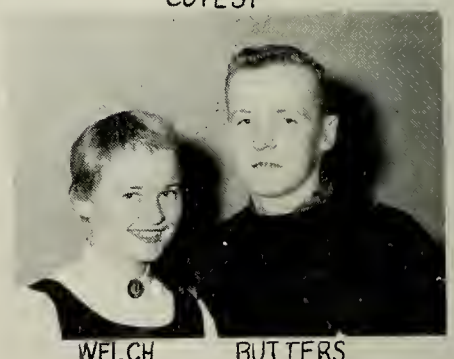

WELCH BUTTERS

BEST STUDENTS

HONETH KULSA

ACE ACCOMPLISHERS

AND

MOST DEPENDABLE

RUOTOLO KULSA

MOST ARTISTIC

PICARD GRENON

BEST DRESSED

A.CONNOLLY JOHNSTON

MOST POPULAR

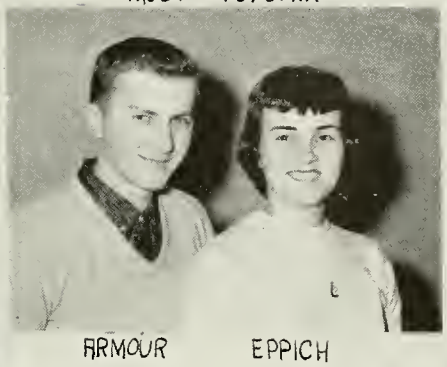

ARMOUR EPPICH

BEST ACTORS

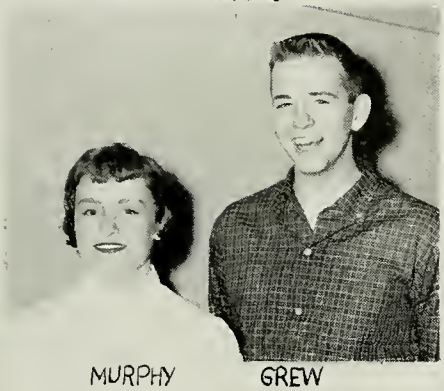

MURPHY GREW

MOST ATHLETIC

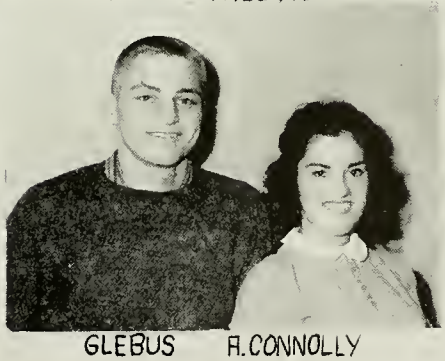

GLEBUS A.CONNOLLY

CLASS FLIRTS

M.CONNOLLY CURTIN

HIGH SCORERS

BEST LOOKING

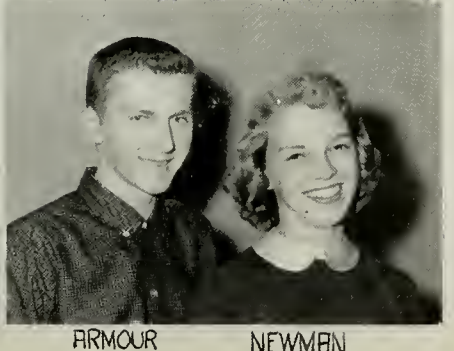

ARMOUR NEWMAN

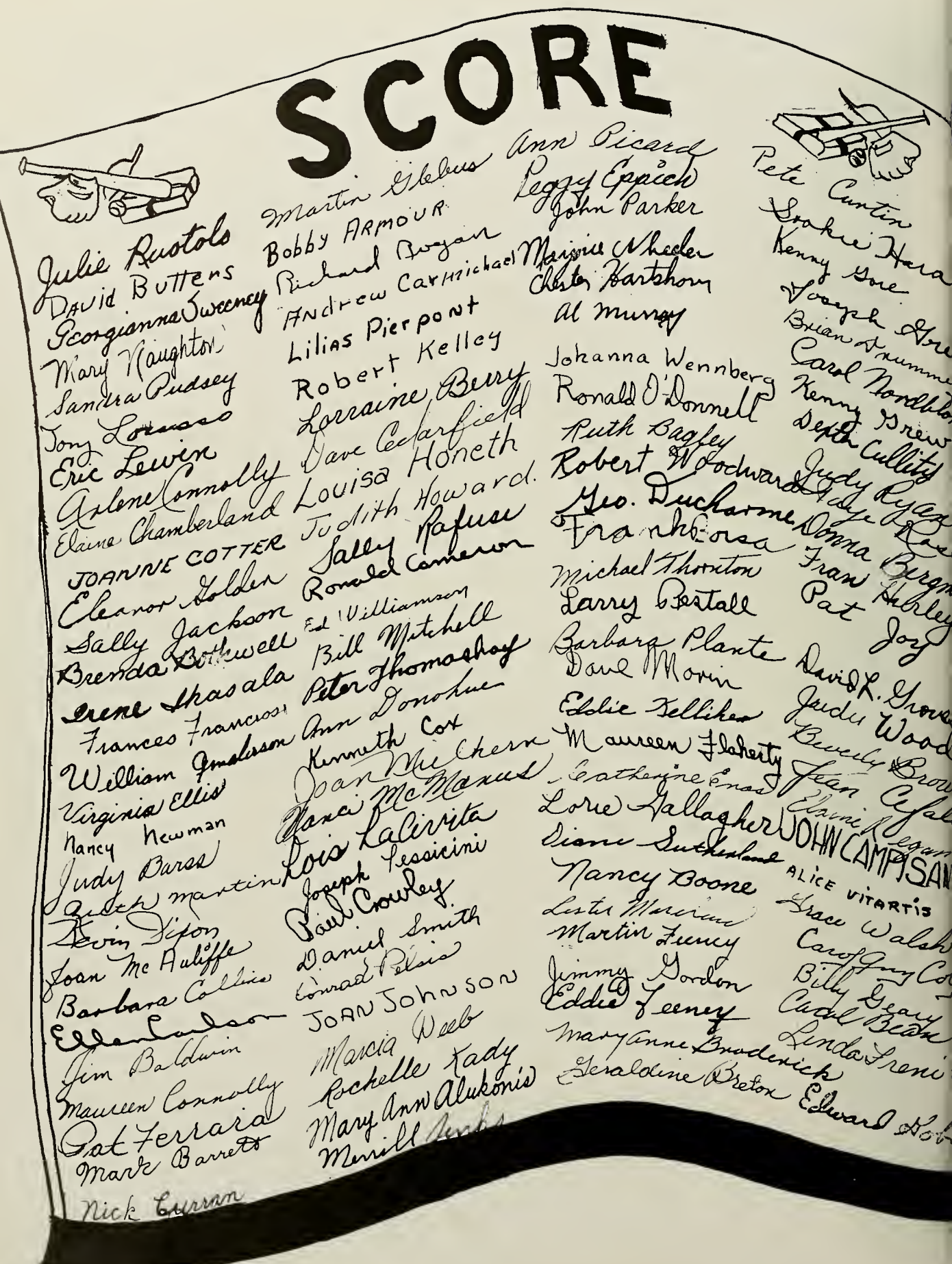

SCORE

Julie Rustolo
David Butters
Georgianna Sweeney
Mary Naughton
Sandra Pudsey
Tony Lorusso
Eric Lewin
Arlene Connolly
Elaine Chamberland
JOANNE COTTER
Eleanor Golden
Sally Jackson
Brenda Bothwell
Irene Skasala
Frances Francross
William Gmelisson
Virginia Ellis
Nancy Newman
Judy Barss
Ruth Martin
Kevin Dixon
Joan McAuliffe
Barbara Collins
Ellen Carlson
Jim Baldwin
Maureen Connolly
Pat Ferrara
Mark Barrett
Nick Curran

Martin Glebus
Bobby ARMOUR
Richard Bogan
Andrew Carmichael
Lilias Pierpont
Robert Kelley
Lorraine Berry
Dave Cedarfield
Louisa Honeth
Judith Howard
Sally Rafuse
Ronald Cameron
Ed Williamson
Bill Mitchell
Peter Thomashay
Ann Donohue
Kenneth Cox
Joan Mulchern
Nancy McManus
Lois LaCivita
Joseph Pessicini
Paul Crowley
Daniel Smith
Conrad Pelsis
JOAN JOHNSON
Marcia Webb
Rochelle Kady
Mary Ann Alukonis
Merrill Jenks

Ann Picard
Peggy Eppich
John Parker
Marjorie Wheeler
Chester Hartshorn
Al Murray
Johanna Wennberg
Ronald O'Donnell
Ruth Bagley
Robert Woodward
Geo. Ducharme
Frank Borsa
Michael Thornton
Larry Bestall
Barbara Plante
Dave Morin
Eddie Kelliher
Maureen Flaherty
Catherine Enos
Lorie Gallagher
Diane Sutherland
Nancy Boone
Lester Marchand
Martin Feeney
Jimmy Gordon
Eddie Feeney
Maryanne Broderick
Geraldine Breton

Pete Curtin
Sookie Hara
Kenny Gore
Joseph Gre
Brian Drumme
Carol Nordblo
Kenny Grew
Dexter Cullity
Judy Ryan
Faye Ros
Donna Bergm
Fran Hurley
Pat Joy
David L. Grove
Judy Wood
Beverly Brow
Jean Cefal
Elaine Regan
JOHN CAMPISAN
ALICE VITARTIS
Grace Walsh
Carol Guy Co
Billy Geary
Carol Bean
Linda Freni
Edward Hob

CARD

David Gnenon
...e Pierce
...y Lou Curran
Don Johnston
...nne Russell
Jackie Kerr
...y Ellen Welch
Lois Feeney
JOHN O'DONNELL
...anda Holder
Merril Pidzeurck
...se Murphy
Gail Ziegele
...gina Ridikas
...erald S. Trandt
Corinne Croteau
...an McNulty
Josephine Donohue
Nancy Saarinen
...an White
Elena Ridikas
...ary ...
Nancy Kerstrom
Lloyd Richardson
Dick Anderson
Evelyn Le Gay
...is Torcisk
Joni Beltis
Marcia Manning
...N EISNOR
Evelyn Hanscom
...ginia Hoar
Paul Marbut
...emarie Cady
DANNY GREENWOOD
...ith Carlson
Aaron Johnson
...nie Balfour
Joseph B. Giusti
...ace McDonald
Susan Atherton
...ue Bolan
Edward P. Sullivan
...vin Flaherty
Leslie LaCivita
...e Mae Stuck
Suzanne Hennessey
...a Vasquez
anthony Gugliotta
...chard Towe
...tie Knoll
James Bright
Althea Callahan
SAYONARA

Susan Ten Eyck
Joan Berry
Peter O'C...
Judy O'Connor
Frank Dempsey
DENNIS DeBenedictis
Bonnie O'LEARY
Linda Dargen
Lorie Bassignani
Libby Obergfell
Lyn Strazenskas
Neil Rowland
Mary Ann Hartnett
LOIS McKENNA
MARYLYN MACKINNON
Betty Mahar
Ken Chamberlain
Joan MacKinnon
George Malacinski
David Lane
Jack Concannon
Eddie Poirier
JOE MARKOWICZ!
Maureen Kelter
Jimmy Balfour
Bob Brock
James Millis
Henry L. Nettle
Marsha McDonough
Lorraine Lumpstone

Peter Kulsa
Bob FERRIS
Rosemarie Gugliotta
Mary McKinnon
Becky Pelletier
Sandi Weiand
Peter Jardine Samsonly
Paul Herwick
Bunny Griffin
Janice Hendrecal
Paul Durbin
Mary Hilliard
Cathy Corbett
Francis Doran
Sandra Peachey
Wm Balfour
ZIGGY
John McMahon
Vera Selwyn
Tom Santoro
Marianne Bamford
Billy Dalton
Mary Malonry
Mary McCormack
Johanne Tragakis
Jack Dulkis
Margaret Cumming
Jerry Corcoran
Larry Johnson
Joe Bastell

ALUKONIS, MARY ANN
1200 Washington Street
Sophomore Party Committee; Junior Prom Committee; Senior Musicale; Usherette at Senior Play; Glee Club 1, 2; Class Play Committee.
Mary's coiffure is characteristically short . . . a helpful assistant in the local library . . . she is amicable toward all and makes friends everywhere.

ANDERSON, WILLIAM "Willy"
85 Walpole Street
Sophomore Christmas Committee; Senior Musicale; Photography Club 3.
A flaming red "butch cut" and a pleasing grin distinguish Bill . . . he has a flair for electronics and mechanics.

ANDERSON, RICHARD COPP "Dickie"
245 Vernon Street
Sophomore Party Committee; Sophomore Christmas Committee; Junior Prom Committee; Senior Musicale; Glee Club 2, 3; High Fi's 2, 3.
An accomplished curly-haired pianist . . . this consistently good-natured lad is always smiling.

ARMOUR, ARTHUR ROBERT "Bob"
94 Hill Street
Sophomore Party Committee; Student Council 1, 2, 3; Class Day '57; Traffic Squad; Class Officer 1, 2, 3; Yearbook Advertising Staff; Student Council; Baseball 1, 2, 3; Basketball 1, 2, 3; F.T.A.
A pleasant manner and a cheerful greeting win Bob many friends . . . a conscientious President and a capable second baseman.

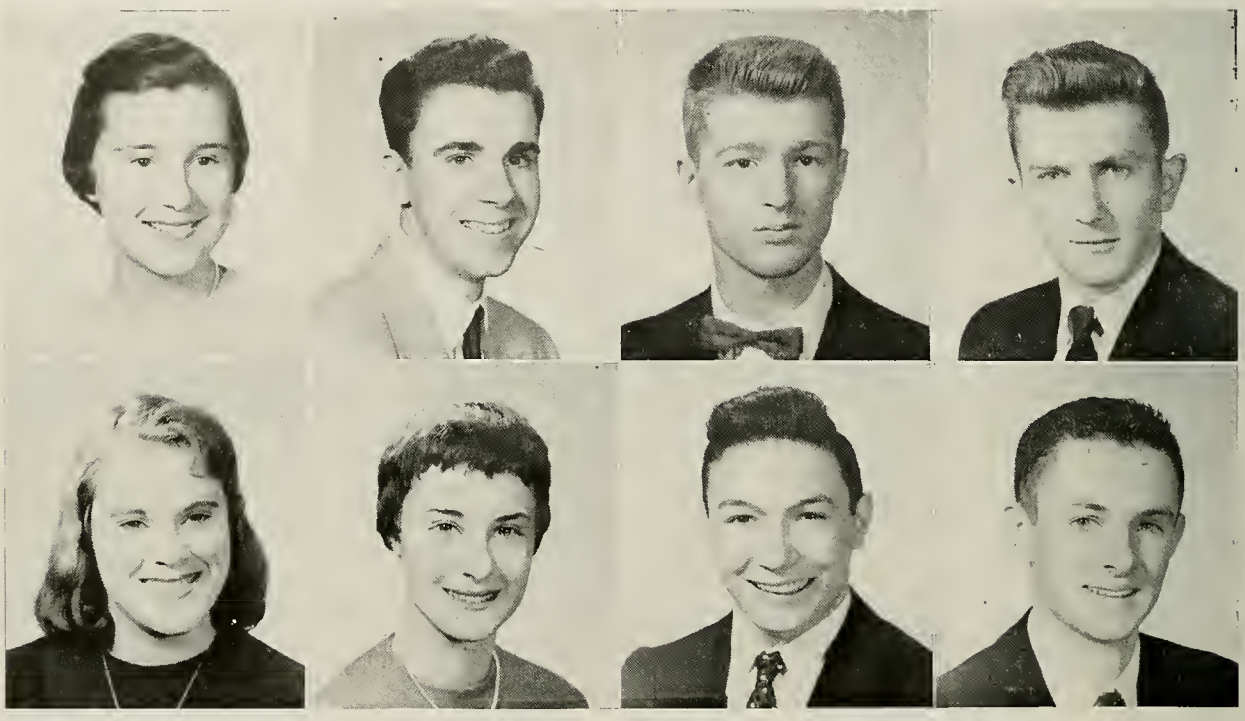

ATHERTON, SUSAN ISOBEL "Sue"
10 Austin Street
Class Play Cast; Glee Club 1, 2; School Newspaper; Senior Musicale.
Under her mask of serenity there lies a spark of mischief . . . unpredictable, a quality long associated with her ambition to become an actress.

BALDWIN, JAMES CHRISTOPHER "Apples"
63 Plimpton Avenue
Sophomore Party Committee; Junior Prom Committee; Class Day '57; Graduation Usher '57; Traffic Squad; Baseball 1, 2, 3; Hockey 1, 2, 3; Bulletin Board Committee 2, 3; Honor Roll 2; Senior Musicale.
A real hustler on skates . . . a hockey standby . . . his jovial countenance and innate good humor appeal to all.

BAGLEY, RUTH ALICE "Ruthie"
5 Stone Circle
Sophomore Party Committee; Junior Prom Committee; Class Officer 2; Senior Musicale; Yearbook Advertising Staff; Glee Club 2, 3; Honor Roll 1, 2.
With her soft-spoken ways and meticulous dress, "Ruthie" should go far in her chosen field of dress designing.

BALFOUR, JAMES D., JR. "Jimmy"
8 Hoyle Street
Sophomore Party Committee; Student Council 3; Class Day '57; Student Council Dance Committee 3; Election Commission 3; Baseball 1, 2, 3; Bulletin Board Committee 2; F.T.A.; Senior Musicale.
Self-composed and amicable . . . Jim is often seen in his "hot" Ford rescuing distressed damsels . . . a proficient outfielder.

BALFOUR, MARY LOUISE "Bonnie"
50 Oak Road
Sophomore Party Committee; Student Council 2, 3; Junior Prom Committee; Class Play Committee; Senior Musicale; Yearbook Circulation Committee; Usherette at Senior Play; School Newspaper; F.N.A.
Constant companion of Cathy, and one of the trio that attracts the customers at Furlong's . . . her eveready smile greets one and all . . . charm plus.

BAMFORD, MARIANNE RUTH "Mari"
55 Walnut Avenue
Sophomore Christmas Committee; Junior Prom Committee; Class Day '57; Class Play Committee; Senior Musicale; Glee Club 3; School Newspaper.
An enthusiastic Roll-Land patron and an excellent skater, Marianne's quiet friendliness attracts favorable attention.

BALFOUR, WILLIAM ALFRED "Pails"
95 Railroad Avenue
Sophomore Party Committee; Sophomore Christmas Committee; Track 3; Junior Prom Committee; Senior Musicale.
A cherubic countenance and cerulean eyes attract the fairer sex . . . buzzes about in his sporty "unit" . . . has a mischievous twinkle in his eyes.

BARONE, JOSEPH JOHN "Joe"
93 Cameron Road
Sophomore Party Committee; Sophomore Christmas Committee; Junior Prom Committee; Senior Musicale.
Hard-working and perservering in the pursuit of knowledge, as well as of the feminine members of the class.

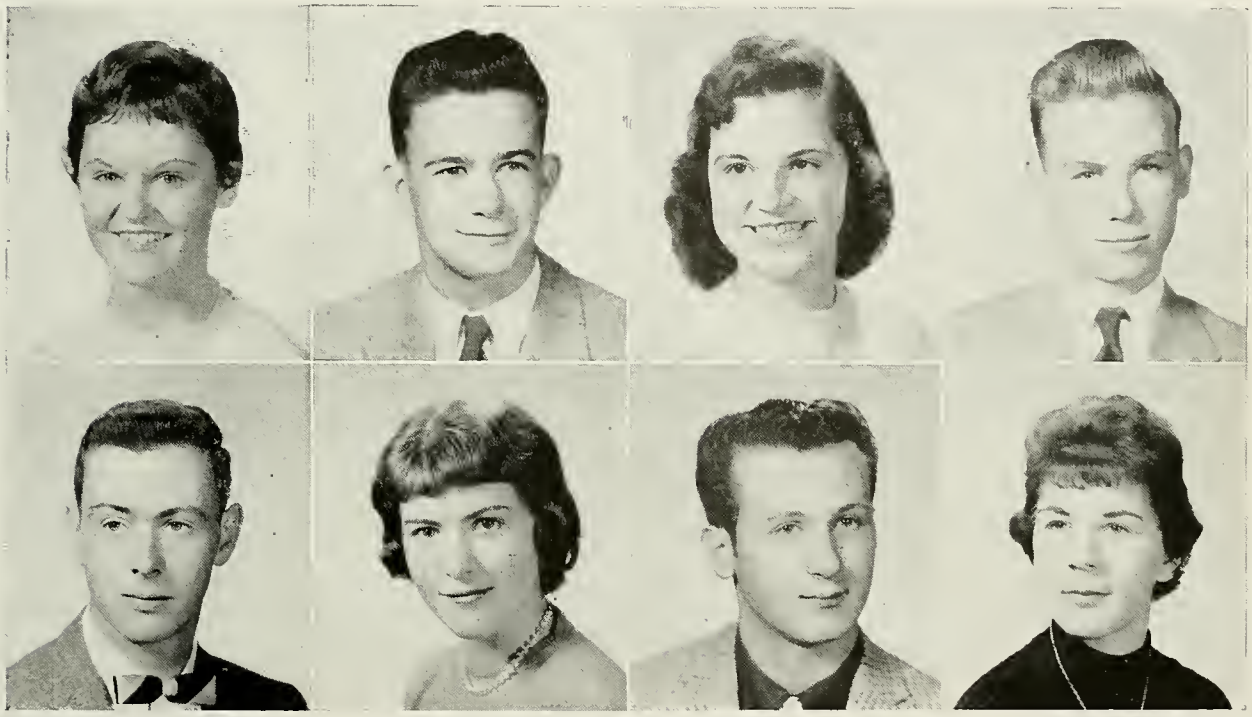

BARRETT, EDWARD MARK "Finoers"
58 Bellevue Avenue
Sophomore Party Committee; Assembly Committee 1, 2, 3; Class Day '57; Glee Club 3; Basketball 1, 2, 3; F.T.A.; Cross Country 3; Senior Musicale; Yearbook Advertising Committee.
With a merry glint in his eyes, lighthearted Mark goes his way unruffled and unhurried . . . an adept hoopster, at ease everywhere.

BARTELL, JOSEPH ALEXANDER "Fudge"
14 Austin Street
Sophomore Party Committee; Class Day '57; Hockey 2, 3; Senior Musicale.
Carefree and fun-loving . . . "Fudge" finds school a necessary evil . . . he would rather fish than eat, paradoxically.

BARSS, JUDITH FRANCES "Judy"
96 Cedar Street
Sophomore Party Committee; Junior Prom Committee; Class Play Committee; Senior Musicale; Senior Prom Committee.
Life is one big lark to this pretty lass who is well known for her contagious laughter . . . "honest to Pete" is her favorite expression.

BASSIGNANI, LINDA MARIE "Alli"
189 Peck Street, Franklin
Class Day '57; Senior Musicale; Christmas Sale; Hallowe'en Party; White Elephant Sale; Christmas Committee.
Franklin sent us this quiet dark-eyed lass . . . not given to idle conversation . . . gentle and demure.

BEAN, CAROL ANN
247 Winter Street
Sophomore Party Committee; Sophomore Christmas Committee; Junior Prom Committee; Class Play Committee; Senior Musicale; Glee Club 3; School Newspaper; Future Nurses of America.
A well-groomed, well-mannered young lady who lives each day as it comes, never crossing a bridge before she comes to it.

BERGMAN, DONNA JEANNE
893 Washington Street
Sophomore Party Committee; Junior Prom Committee; Class Day '57; Ticket Seller 1, 2, 3; Senior Musicale; Yearbook Circulation; Glee Club 1, 2, 3; Tennis 1, 2, 3; Honor Roll 1, 2; School Newspaper.
A zealous tennis player, Donna's indefatigable spirit is typical of all she undertakes . . . a wonderful friend; an excellent student.

BELTIS, JOAN BARBARA "Joni"
19 Alpine Road
Junior Prom Committee; School Newspaper; Class Day '57; Senior Musicale.
This cute girl's entrance into N. H. S. in her junior year made her a welcome and happy addition to our class.

BERRY, JOAN ELAINE "Joanie"
57 Dale Street
Senior Musicale; Parents' Night 1; Christmas Sale; Peabody Vice President 2; Peabody President 3; Step Party; Press Club 1, 2, 3.
An able and attractive executive . . . popular, dependable, and resourceful.

BERRY, LORRAINE
95 Nichols Street
Sophomore Party Committee; Junior Prom Committee; Class Day '57; Class Officer 2; Class Play Committee; Senior Musicale; Usherette at Senior Play; School Newspaper.
So chic and well-poised, Lorraine gets along with everyone . . . Eddie's dream girl with a sweet serene face.

BOONE, NANCY JEAN "Nan"
266 Nahatan Street
Sophomore Party Committee; Junior Prom Committee; Traffic Squad; Ticket Seller 1; Orchestra 1, 2; Band 1, 2, 3; Glee Club 1, 2, 3; Basketball 1, 2, 3; Future Teachers of America.
An able and attractive member of the N.H.S. band and orchestra . . . Nancy works hard . . . achieves good results in all her ventures.

BITAR, DAVID JACK "Dave"
1247 Washington Street
Class Day '57; Orchestra 1, 2, 3; Band 1, 2, 3; Glee Club 2, 3; Junior Prom Committee; Senior Musicale.
A talented trumpeteer; Dave is an asset to our band and orchestra . . . his non-musical interests lie in the fourth dimension.

BORSA, FRANK "Frank"
112 Gay Street
Sophomore Party Committee; Junior Prom Committee; Class Play Committee; Photography Club 3; Bulletin Board Committee 3; School Newspaper.
A tall and lanky lad with a flashy convertible . . . persistent and ambitious . . . destined to make photographic finishes.

BOTHWELL, BRENDA ANN "Brendie"
8 Parkway
Sophomore Party Committee; Junior Prom Committee; Class Play Committee; Senior Musicale; Usherette at Senior Play; School Newspaper; Future Nurses of America.
A laughing, carefree miss who walks on the "sunny side of the street" . . . has a special interest in our rival town.

BRIGHT, JAMES PETER "Notso"
75 Dean Street
Sophomore Christmas Committee; Junior Prom Committee; Class Play Cast; Senior Musicale; Glee Club 1; Basketball 1, 2, 3; Football 1; School Newspaper; Cross Country 1.
This "cat" is really "hep" . . . a real "cool" drummer . . . his Buick is always seen parked in front of the Norwood Theatre.

BRETON, GERALDINE "Geri"
3 Cook Street, Franklin
Glee Club 3; Basketball 3; Honor Roll; School Newspaper; Art Committee 3; Decoration Committee 1; Prom Committee; Parents' Night Play.
A peaches-and-cream complexion identifies this reliable school worker . . . a born executive.

BROCK, ROBERT PAUL "Bob"
102 Walnut Avenue
Sophomore Party Committee; Junior Prom Committee; Class Day '57; Bulletin Board Committee 1, 2; Senior Musicale.
Slow and indolent of gait but fast and ambitious on wheels . . . walking is not for this consecrated motorist.

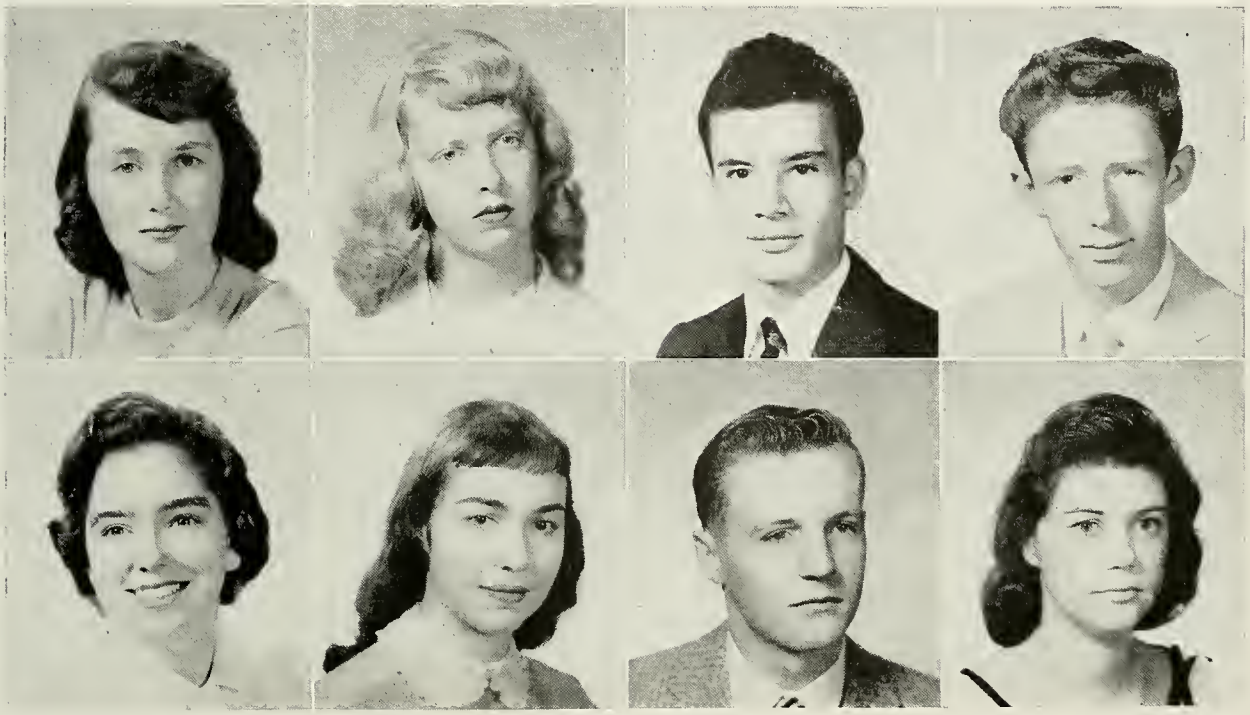

BRODERICK, MARY ANNE
2 Nahatan Court
Sophomore Party Committee; Sophomore Christmas Committee; Class Play Committee; Senior Musicale; Glee Club 1, 2; Future Teachers of America 1, 2; Future Nurses of America 3.
Mary's tranquil manner is her key note characteristic . . . to please everyone is her aim . . . even-tempered and endowed with good sense.

BUTTERS, DAVID JOSEPH "Dago"
53 Adams Street
Sophomore Party Committee; Junior Prom Committee; Traffic Squad; Class Officer 3; Class Play Committee; Senior Musicale; Glee Club 3; Hockey 1, 2, 3; Golf 1, 2, 3.
Always friendly, invariably effervescing with good cheer . . . Dago's good spirits are contagious . . . a charter patron of Furlong's.

BROWN, BEVERLY JEAN "Bev"
12 Ridgewood Drive
Sophomore Party Committee; Sophomore Christmas Committee; Junior Prom Committee; Class Play Cast; Senior Musicale; Yearbook Circulation Committee; Glee Club 1, 2, 3.
A boisterous happy-go-lucky girl, Bev can never be accused of being serious . . . that flirtatious look in her eye proves it.

CADY, ROSEMARIE ELLEN
153 Spruce Road
Sophomore Party Committee; Sophomore Christmas Committee; Junior Prom Committee; Honor Roll 1; Christmas Sale; Senior Musicale.
A perfect lady . . . working hard to better herself . . . should go far in the business world.

CALLAHAN, ALTHEA LOUISE "Thea"
Holbrook Street, Norfolk
Senior Musicale; Glee Club 3; Christmas Sale 1, 2, 3; White Elephant Sale.
A reticent newcomer from a neighboring town . . . helpful and pleasant in her quiet way.

CAMPISANO, JOHN FRANCIS "Campo"
30 Highview Street
Sophomore Party Committee; Senior Musicale; Band 1, 2; Glee Club 3; Baseball 1; Hockey 2, 3.
Taciturn and composed, with a serious outlook on life . . . a versatile skater . . . some day he's bound to be a famous architect.

CAMERON, RONALD HUGH "Ronny"
36 Fifth Street
Junior Prom Committee; Class Day '57; Graduation Usher '57; Traffic Squad; Projection Club 1; Bulletin Board Committee 1, 2; Senior Musicale.
This good-looking towhead's neat appearance and suave manner make him appealing to the fairer sex . . . a "smoothy" on the dance floor.

CARLSON, EDITH JEAN "Butch"
138 Vernon Street
Sophomore Party Committee; Junior Prom Committee; Ticket Seller 1, 2; Basketball 1, 2, 3; Bulletin Board Committee 1, 2, 3; School Newspaper; Senior Musicale.
Edie's fun-loving ways keep us all happy . . . a cute girl who is always seeking fun.

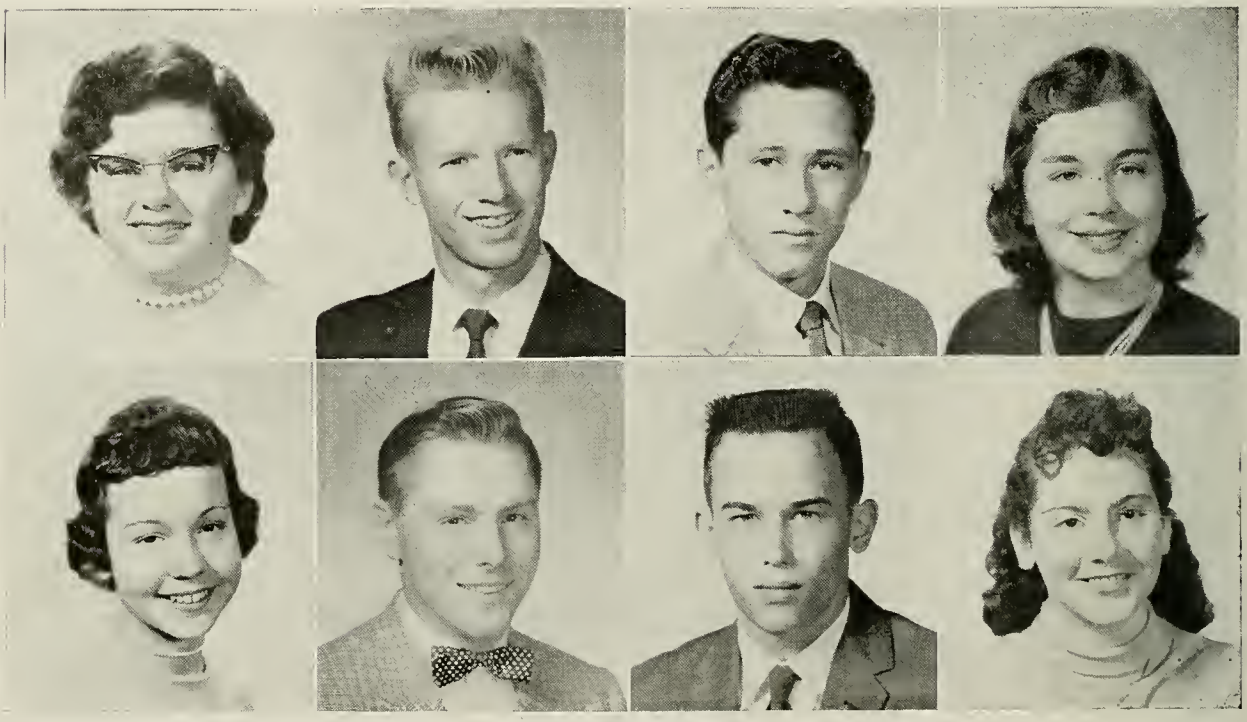

CARLSON, ELLEN JOAN "Crisco"
138 Vernon Street
Sophomore Party Committee; Student Council 3; Junior Prom Committee; Ticket Seller 3; Student Council Dance Committee 3; Glee Club 1, 2; Basketball 1, 2, 3; Senior Musicale.
Never at a loss for words, Ellen is like a volcano with unexpected eruptions . . . makes life interesting.

CEDARFIELD, DAVID E. "Doc"
19 Vernon Street
Sophomore Christmas Committee; Tennis 1; Hockey 1; Peabody Christmas Sale 1, 2, 3; Peabody Parents' Night 1, 2, 3; Senior Musicale.
A big-time chef in the making . . . comes naturally by his talent . . . cynosure of Peabody girls' interests.

CARMICHAEL, ANDREW ERNEST "Red"
71 Dean Street
Sophomore Party Committee; Sophomore Christmas Committee; Senior Musicale; Student Council Dance Committee.
A "big" man around the campus . . . known to be a dog fancier . . . not interested in matters scholastic.

CEFALO, JEAN MARIE
369 Hillside Avenue, Needham
Senior Musicale; Christmas Sale; Student Co-operative; White Elephant Sale; Hallowe'en Party.
An outstanding fashion student . . . auburn-haired and soft-spoken . . . on the shy side.

CHAMBERLAIN, KENNETH A. "Dumbo"
450 Walpole Street
Football 2; Glee Club 1, 2; Sophomore Party Committee; Sophomore Christmas Committee; Senior Musicale.
"Dumbo" possesses a flirtatious and mischievous nature . . . nevertheless, industrious and ambitious.

CHIPMAN, FRED H.
433 Winter Street
Senior Musicale; Orchestra 3; Band 3; Baseball 3.
Possesses dark, good looks . . . man about town attitude, insouciant and worldly-wise.

CHAMBERLAND, ELAINE RITA "Chaimbi"
12 Davis Avenue
Sophomore Party Committee; Sophomore Christmas Committee; Junior Prom Committee; Traffic Squad; Yearbook Circulation Committee; Glee Club 2, 3; Honor Roll 2; Senior Musicale.
Forever seeking a knight in shining armor . . . Elaine's pleasant disposition attracts many admirers.

COLE, CAROL ANN "Bunny"
228 Codman Road
Sophomore Party Committee; Junior Prom Committee; Ticket Seller 3; Band 1; Glee Club 1, 3; Projection Club 3; Bulletin Board Committee 1, 2; School Newspaper; Senior Musicale.
Tall and slender, Carol's neat appearance is approved by all . . . très chic, n'est-ce pas?

COLLINS, BARBARA ELLEN "Barb"
116 Richland Road
Sophomore Party Committee; Sophomore Christmas Committee; Junior Prom Committee; Class Day '57; Student Council Dance Committee 2; Glee Club 3.
Fashionably dressed, Barb always presents a smart appearance . . . that's a coquettish smile, Barb.

CONNOLLY, MAUREEN PATRICIA "Mo"
200 Walpole Street
Sophomore Party Committee; Junior Prom Committee; Student Council Dance Committee; Usherette at Senior Play; Glee Club 1, 2, 3; Tennis 1, 2, 3.
Never a dull moment when Mo's around . . . her bubbling personality is the pathway to her success . . . she just loves "duncan" doughnuts.

CONNOLLY, ARLENE JOYCE "Joy"
43 Jacobsen Drive
Sophomore Christmas Committee; Junior Prom Committee; Traffic Squad; Class Officer 3; Senior Musicale; Cheerleader 2, 3; Student Council Dance Committee; Glee Club 1, 2, 3; Honor Roll 1, 2, 3.
This pretty captain of the cheerleaders is the envy of all . . . Joy's enchanting smile and amiable manner make her a class stand-out.

CORBETT, CATHERINE PATRICIA "Cathy"
277 Winter Street
Sophomore Party Committee; Junior Prom Committee; Traffic Squad; Yearbook Circulation Committee; Football Programs 1; Future Teachers of America; Senior Musicale.
A petite and pretty blonde with appealing blue eyes . . . her faithful swain awaits her every day . . . a Furlong asset.

CORCORAN, GERALD "Jerry"
37 Earle Street
Sophomore Party Committee; Sophomore Christmas Committee; Baseball 1; Senior Musicale.
A friendly, even-tempered lad whose reserve shields his whimsical individuality . . . a myriad of local connections.

CORSO, CAROL ANN "Carol"
35 Third Street
Sophomore Christmas Committee; Junior Prom Committee; Class Day '57; Orchestra 1, 2; Band 1, 2, 3; Glee Club 1, 2, 3; Parents' Night; Halloween Party.
When there's commotion around, this pint-sized bombardier is there . . . her clarinet is noisy, too.

CORISH, LOIS ANNE "Lo"
12 Grant Avenue
Sophomore Party Committee; Junior Prom Committee; Glee Club 1, 2, 3; Honor Roll 1; Senior Musicale.
Lois remains quietly in the background in school, but outside interests bring forth her true personality.

COTTER, ELLEN JOANNE "Joanne"
28 Chapel Street
Sophomore Christmas Committee; Junior Prom Committee; Class Day '57; Traffic Squad; Yearbook Business Committee; Usherette at Senior Play; Glee Club 3; Honor Roll 1, 2; Senior Musicale.
Joanne has an indelible smile . . . it just won't rub off . . . her heart belongs to Walpole . . . don't fence her in.

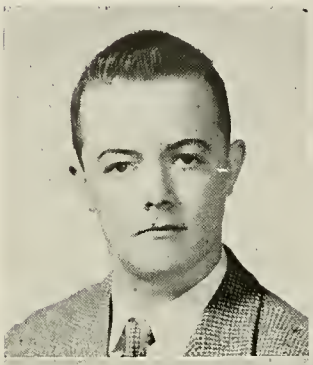
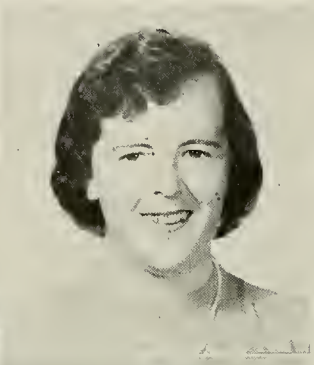

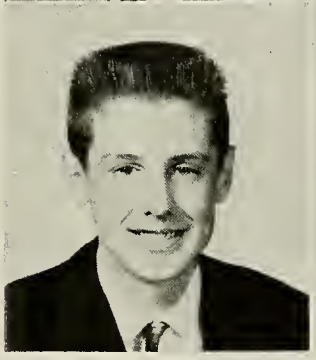
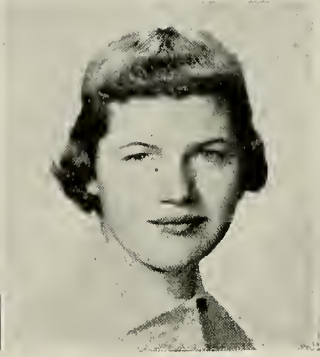
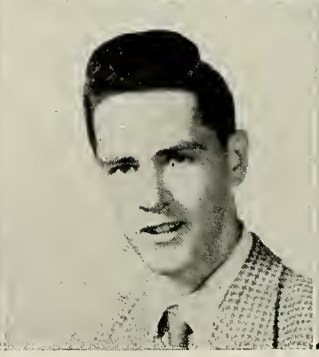

COX, KENNETH ALLEN "Kenny"
280 Ridgewood Drive
Senior Musicale; Hockey Manager; Senior Prom Committee.
A crew-cut kid from Hyde Park . . . tall, slim, and nice-looking . . . not given to idle chatter.

CROWLEY, PAUL JOHN "Jogger"
45 Endicott Street, Canton
Student Council 3; Track 1, 3; Golf 1, 2, 3; Senior Musicale; Cross Country 3.
A fine golfer and a fast man on the track . . . his caddy experience has paid off . . . Mr. Learnard's pride and joy.

CROTEAU, CORINNE MARIE "Cori"
38 Wheelock Avenue
Sophomore Christmas Committee; Sophomore Party Committee; Junior Prom Committee; Class Day '57; Orchestra 1, 2; Band 1, 2, 3; Glee Club 1; Senior Musicale.
Corinne's main interest is the N. H. S. band . . . she's adept at the clarinet . . . an interested sports spectator.

CULLITY, RICHARD CHARLES "Dexter"
89 Hill Street
Senior Musicale; Christmas Sale 1, 2, 3; Peabody Prom 1, 2, 3; Parents' Night 1, 2, 3; White Elephant Sale 1, 2, 3; Christmas Pageant 3; Alumni Dinner 1, 2, 3.
Excels in the "cuisine" . . . always presents a neat appearance . . . on the reticent side.

CUMMINS, MARGARET ANN "Peggy"
202 Washington Street
Junior Prom Committee; Class Day '58; Glee Club 1; Decoration Committee Halloween; Parents' Night Play; Senior Musicale.
An ambitious and conscientious worker . . . neat and trim, with beautiful dark hair.

CURRAN, NICHOLAS PATRICK "Nick"
22 Marion Avenue
Sophomore Christmas Committee; Hilltop Highlights 2, 3; Junior Prom Committee; Glee Club 1, 2, 3; Baseball Manager 1, 2, 3; Basketball Manager 1, 2, 3; Football Manager 2; School Newspaper.
This future sports announcer is a scholar in the field of baseball . . . N.H.S. will surely miss his competent sports management . . . pleasant and well-liked.

CURRAN, MARY LOUISE "Mary Lou"
235 Vernon Street
Student Council 1, 2; Assembly Committee 1, 2, 3; Junior Prom Committee; Class Day '57; Traffic Squad; Class Officer 2; Yearbook Advertising Staff; F.T.A.; Senior Musicale; Honor Roll 1, 2.
A talented elocutionist with an aptitude for entertaining . . . a very personable young lady with poise and polish.

CURTIN, PETER MAXIME "Max"
34 Hoyle Street
Student Council 3; Junior Prom Committee; Class Day '57; Class Officer 2, 3; Senior Musicale; Yearbook Editorial Staff; Football 1, 2, 3; Track 1; Tennis 1; Hockey 2, 3; Golf 2, 3;
A live wire who is continually sputtering with laughter . . . his classroom antics have produced unforgettable merriment . . . likes football and golf.

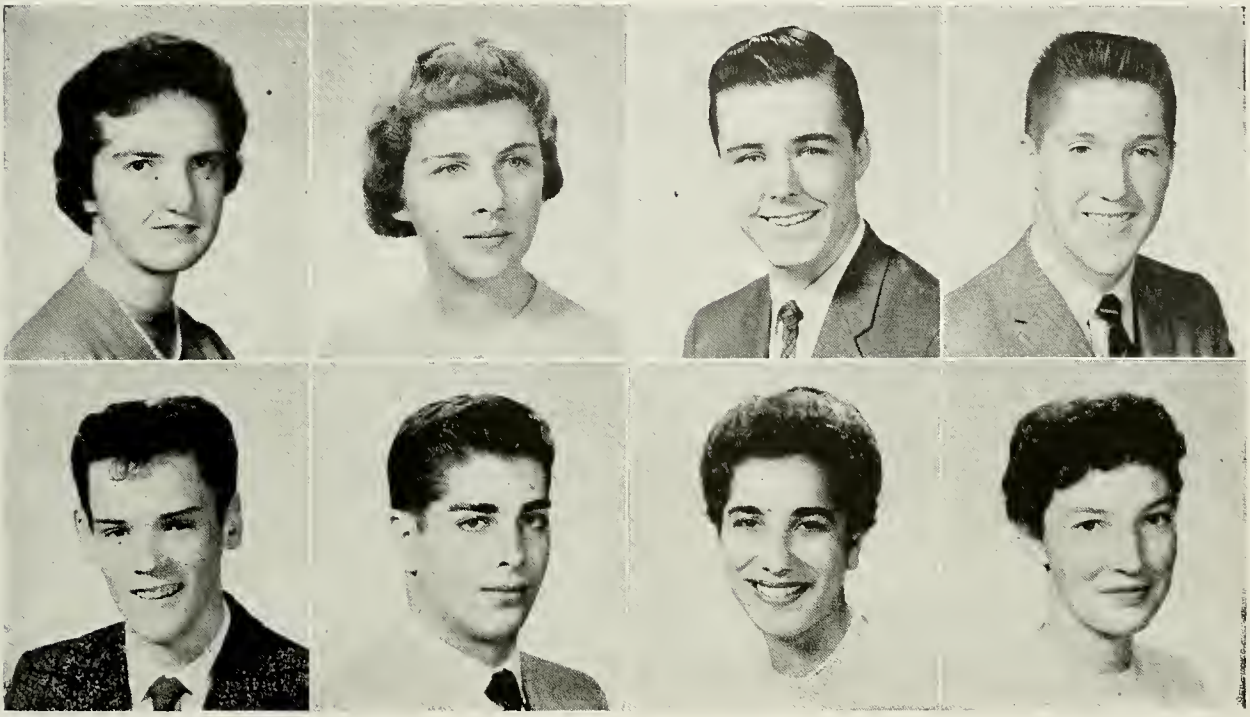

DALTON, WILLIAM THOMAS "Willy"
195 Sunnyside Road
Sophomore Christmas Committee; Junior Prom Committee; Senior Musicale; Glee Club 2, 3; Projection Club 1; Football 1; Track 2, 3; Newspaper Art Editor.
A curly-topped artist with a flair for cartoons . . . musically inclined also . . . liked by the fairer sex.

DEEB, MARCIA MADELINE
112 Cedar Street
Sophomore Christmas Committee; Junior Prom Committee; Ticket Seller 2, 3; Glee Club 1, 2, 3; Basketball 1, 2, 3; Tennis 1, 2, 3; Honor Roll 1; School Newspaper; Yearbook Advertising Committee.
A sports enthusiast whose sense of fair play ranks high . . . always cheerful, win or lose, in sports or otherwise.

DeBENEDICTIS, FRANCIS PAUL "Bennie"
77 Norton Drive
Sophomore Party Committee; Sophomore Christmas Committee; Junior Prom Committee; Glee Club 3; Baseball 1, 2, 3; Basketball 1, 2; Football 2, 3; Senior Musicale.
One of those who hold up the walls of Old Norwood High's corridors . . . those handsome eyes are all for Ann.

DEMPSEY, JUDITH MARY "Demps"
44 Florence Avenue
Assembly Committee 1, 2, 3; Junior Prom Committee; Traffic Squad; Class Officer 3; Yearbook Advertising Staff; Cheerleader 3; Basketball 1, 2, 3; Tennis 1, 2, 3; Honor Roll 1, 2, 3; F.N.A.
Mentally alert, this piquant and pretty cheerleader ranks among the highest at N. H. S., both scholastically and personally.

DIXON, KEVIN THOMAS
21 Maple Street
Sophomore Christmas Committee; Student Council Officer 3; Boys' State; Yearbook Advertising Staff; Student Council; Baseball 1, 2, 3; Basketball 1, 2, 3; Track 2; F.T.A.; Cross Country 3.
Towering in height and in athletic achievements . . . Kevin is famous for his skill on the court and diamond . . . possesses a cheerful disposition.

DONOHUE, ANN MARIE
34 Nichols Street
Sophomore Christmas Committee; Junior Prom Committee; Class Day '57; Senior Musicale; Honor Roll 1, 2; School Newspaper.
Straightforward and serious . . . Ann works with determination . . . good-humored and amiable.

DOBBIN, THERESA EMERA "Tessie"
38 Oak Road
Senior Musicale; Glee Club; School Newspaper.
An earnest, sincere and polite student . . . petite of figure with a merry laugh and a quick blush.

DONOHUE, JOSEPHINE PATRICIA "Jo"
34 Nichols Street
Junior Prom Committee; Class Day '57; Senior Musicale; Orchestra 1; Band 1; Honor Roll 1; School Newspaper; Future Nurses of America.
One of the quieter girls in our class, "Jo" says little but knows a lot . . . a competent and careful student.

DORAN, FRANCIS JOSEPH "Fran"
22 Sycamore Street
Sophomore Party Committee; Sophomore Christmas Committee; Junior Prom Committee; Class Play Committee; Senior Musicale; Hockey 2, 3.
Franny is often seen chauffeuring feminine members of the sophomore class in his Chevy . . . always presents a clean cut appearance.

DUCHARME, GEORGE "Dude"
8 Philbrick Street
Sophomore Party Committee; Sophomore Christmas Committee; Junior Prom Committee; Senior Musicale.
A diminuitive red-head who is an adept artisan . . . size is no criterion of worth . . . watch him go.

DRUMMEY, BRIAN FRANCIS
41 Nichols Street
Sophomore Christmas Committee; Student Council 1; Officer 2, 3; Basoball 1; Hockey 3; F. T. A.; Cross Country 3; Senior Musicale.
A taciturn and somewhat shy lad . . . Brian has a tendency to blush at the drop of a hat . . . not as unsophisticated as he seems.

DULKIS, JOHN FRANCIS "Jack"
5 Granite Street
Sophomore Party Committee; Sophomore Christmas Committee; Junior Prom Committee; Senior Musicale.
A son of the mechanical age . . . a future service station tycoon . . . John's ability with and knowledge of cars will take him far.

DURBIN, LEON PAUL "Paul"
77 Cameron Road
Junior Prom Committee; Graduation Usher '57; Traffic Squad; Glee Club 2, 3; Photography Club 2, 3; Senior Musicale.
Usually seen speeding to neighboring towns in his "hot" convertible . . . easy-going with an amiable disposition.

ELLIS, VIRGINIA HORWOOD "Ginnie"
48 Bond Street
Sophomore Party Committee; Junior Prom Committee; Class Day '57; Traffic Squad; Class Play Committee; Glee Club 1. 3; Senior Musicale.
Virginia has an enviable "peaches and cream" complexion . . . a reliable person, she carries out a job from start to finish.

EISNOR, JANICE MARIE "Jan"
569 Neponset Street
Sophomore Christmas Committee; Senior Musicale; Glee Club 1, 3; Honor Roll 1.
Jan is cool, calm, and collected . . . takes everything in stride . . . quiet and intelligent.

ENOS, CATHERINE HANNAH "Cathy"
11 Cambridge Road
Ticket Seller 3; Senior Musicale; School Newspaper.
Another "exchange" student from not so far away . . . a most attractive addition to our class.

EPPICH, MARGARET PAULINE "Peg"
39 Fairview Road
Sophomore Christmas Committee; Student Council 1; Assembly Committee 1. 2, 3; Class Officer 2, 3; Class Play Cast; Yearbook Circulation Committee; Tennis 1, 2, 3; Future Nurses of America.
Congeniality and graciousness characterize this girl, at the top of the popularity poll . . . her interests are manifold.

FEENEY, LOIS PATRICIA
91 Codman Road
Sophomore Party Committee; Class Day '57; Class Officer 3; Senior Musicale; Glee Club 3; Student Co-operative; Christmas Sale; Parents' Night.
An all-'round good student . . . reliable and humorous . . . a nice twinkle in her eye.

FEENEY, EDWARD XAVIER "Fenway"
847 Washington Street
Sophomore Party Committee; Student Council 2; Junior Prom Committee; Class Day '57; Class Officer 2; Boys' State; Student Council Dance Committee 2, 3; Baseball 2, 3; Football 1, 2, 3; Hockey 2, 3.
An outstanding quarterback and an adept outfielder is Ed . . . merriment follows him everywhere . . . devoted to fair Lorraine.

FEENEY, MARTIN WILLIAM "Marty"
408 Prospect Street
Sophomore Party Committee; Junior Prom Committee; Class Day '57; Graduation Usher '57; Traffic Squad; Senior Musicale.
Kevin's sidekick . . . they cover the ground in that pick-up . . . always ready and willing to give the girls a break.

FERRARA, PATRICIA FRANCES "Pat"
11 Monroe Street
Sophomore Party Committee; Sophomore Christmas Committee; Junior Prom Committee; Senior Musicale; F. T. A.; School Newspaper.
Endowed with buoyant spirits and a lively disposition . . . cute, with a glowing smile.

FERRIS, ROBERT CHARLES "Bob"
15 Concord Avenue
Sophomore Christmas Committee; Class Day '57; Orchestra 1; Band 1, 2, 3; Glee Club 3; Football 1, 2, 3; Senior Musicale; Yearbook Sponsor Committee.
One of Mr. Farnham's tubamen . . . Bob's good nature and sincerity win and hold his many friends . . . A football stalwart.

FERRICK, PAUL JAMES
283 Nahatan Street
Sophomore Party Committee; Senior Musicale; Glee Club 3.
This carrot-topped prankster has a humorous remark for everything . . . carefree and easy-going . . . life is a bowl of cherries.

FLAHERTY, KEVIN THOMAS "Kefauver"
55 Berwick Place
Sophomore Party Committee; Junior Prom Committee; Glee Club 3; Track 3; Future Teachers of America; Senior Musicale.
Always seen in a pick-up truck doing exactly what the name of the vehicle implies . . . Kev's interests are in teaching . . . tall and good-looking.

FLAHERTY, MARY MARGARET "Mo"
10 Hoyle Street
Sophomore Christmas Committee; Junior Prom Committee; Ticket Seller 3; Glee Club 3; School Newspaper; Senior Musicale.
A cute little strawberry blond with a spontaneous wit . . . pleasing and amicable personality.

FRENI, LINDA REBECCA "Lin"
10 Elkway Avenue
Sophomore Christmas Committee; Sophomore Party Committee; Glee Club 1, 2, 3; Ticket Seller 1; Class Day '57; Senior Musicale.
A carefree girl . . . always quick to sympathize . . . Linda's good cheer bubbles over . . . she lightens our hearts.

FRANCIOSI, FRANCES JEAN "Bitch"
9 Atwood Avenue
Sophomore Christmas Committee; Ticket Seller 2, 3; Senior Musicale; Glee Club 1, 2; Tennis 1, 2; School Newspaper.
Always smiling and good-humored . . . an easy-going personality . . . the eternal optimist.

GALLAGHER, LAURECE "Laurie"
84 Washington Street
Sophomore Party Committee; Junior Prom Committee; Senior Musicale.
Acquiescent with a diffident manner . . . cruises around town with a "noble" companion.

GEARY, WILLIAM THOMAS "Bill"
198 Prospect Street
Sophomore Party Committee; Student Council Dance Committee; Baseball 1; Basketball 1, 2; Hockey 3; Golf 2, 3; Senior Musicale.
A basketball sharpshooter and a golfer of parts . . . a quiet lad, but with a quick temper.

GLEBUS, MARTIN RICHARD "Muskrat"
26 St. James Avenue
Sophomore Christmas Pageant; Junior Prom Committee; Class Day '57; Boys' State; Yearbook Editorial Staff; Baseball 3; Basketball 1, 2, 3; Football 1, 2, 3; Senior Musicale.
Scholastically capable and athletically outstanding . . . known for his realistic and comical impersonations . . . an ardent boating enthusiast.

GENDREAU, JANICE EVELYN "Jan"
341 Nichols Street
Junior Prom Committee; Student Council Dance; Senior Musicale; Glee Club 2, 3.
Gay and garrulous . . . has great school spirit . . . excells in roller-skating.

GOBA, EDWARD WILLIAM "Goobie"
67 Phillips Avenue
Sophomore Party Committee; Junior Prom Committee; Senior Musicale; Glee Club 3; Baseball 3; Hockey 3; Bulletin Board Committee 1; School Newspaper.
A lad with an irresistible propensity for hot water . . . Ed's voice is well known to our patient teachers . . . a rambunctious provoker of pranks.

GOLDEN, ELEANOR MARY "Ellie"
16 Warren Street
Sophomore Party Committee; Traffic Squad; Glee Club 3; Honor Roll 1; Senior Musicale; Ticket Seller 1; Senior Prom Committee.
Only 60 inches high but every inch is packed with dynamite . . . her red hair sparks her livewire personality.

GORE, KENNETH JOSEPH "Yogi"
26 Harding Road
Sophomore Party Committee; Student Council 2; Junior Prom Committee; Class Officer 1; Class Play Cast; Glee Club 3; Football 1, 2.
Red hair and a boisterous voice characterize Ken . . . attracted to the fairer sex as bees are to honey . . . neatly attired at all times.

GORDON, JAMES JOSEPH "Flash"
97 Walnut Avenue
Sophomore Party Committee; Sophomore Christmas Committee; Junior Prom Committee; Glee Club 3; Baseball 1; Football 1, 2, 3; Track 1, 2, 3.
That Milton touchdown is Flash's claim to fame . . . not the heftiest halfback on the gridiron but he gets there . . . has great spirit.

GREEN, JOSEPH EDWARD "Joe"
366 Walpole Street
Student Council 1; Traffic Squad; Senior Musicale; Junior Prom Committee.
A well-read wit with a good background of stories, comical or otherwise . . . a fellow Lothario of Kenny's.

GREENWOOD, DANIEL EDWARD "Greeno"
15 Everett Avenue
Sophomore Party Committee; Glee Club 3; Football 1, 2, 3; Hockey 3; High Fi 3; Senior Musicale.
A good-looking "blond" with an enviable physique . . . a real hustler on the gridiron . . . famous for his corridor rendez-vous.

GREW, KENNETH JOSEPH "Kenny"
36 Codman Road
Junior Prom Committee; Class Day '57; Graduation Usher '57; Class Play Cast; Yearbook Advertising Staff; Baseball 1, 2, 3; Football 1; School Newspaper; Senior Musicale
Our history award recipient is a hard-working and conscientious student . . . Ken possesses a friendly and congenial personality . . . a sports enthusiast.

GRENON, ARTHUR DAVID "Dave"
92 Gay Street
Junior Prom Committee; Traffic Squad; Senior Musicale; Yearbook Editorial Staff; Glee Club 2, 3; Baseball 1, 2; Basketball 1, 2; Football Manager; Honor Roll 2.
Always well-dressed and neatly groomed . . . a true ladies' man . . . who said that there would never be another Rudolph Valentino?

GRIFFIN, JOHN LINCOLN "Bunny"
100 Lincoln Street
Sophomore Party Committee; Sophomore Christmas Committee; Student Council 3; Junior Prom Committee; Glee Club 3; Baseball 1, 2; Football 1, 2, 3; Track 2, 3; Hockey 1, 2, 3.
Shy and tacitnrn when ladies are about . . . a talented and spirited skater . . . "Bnnny" is an asset to our hockey team.

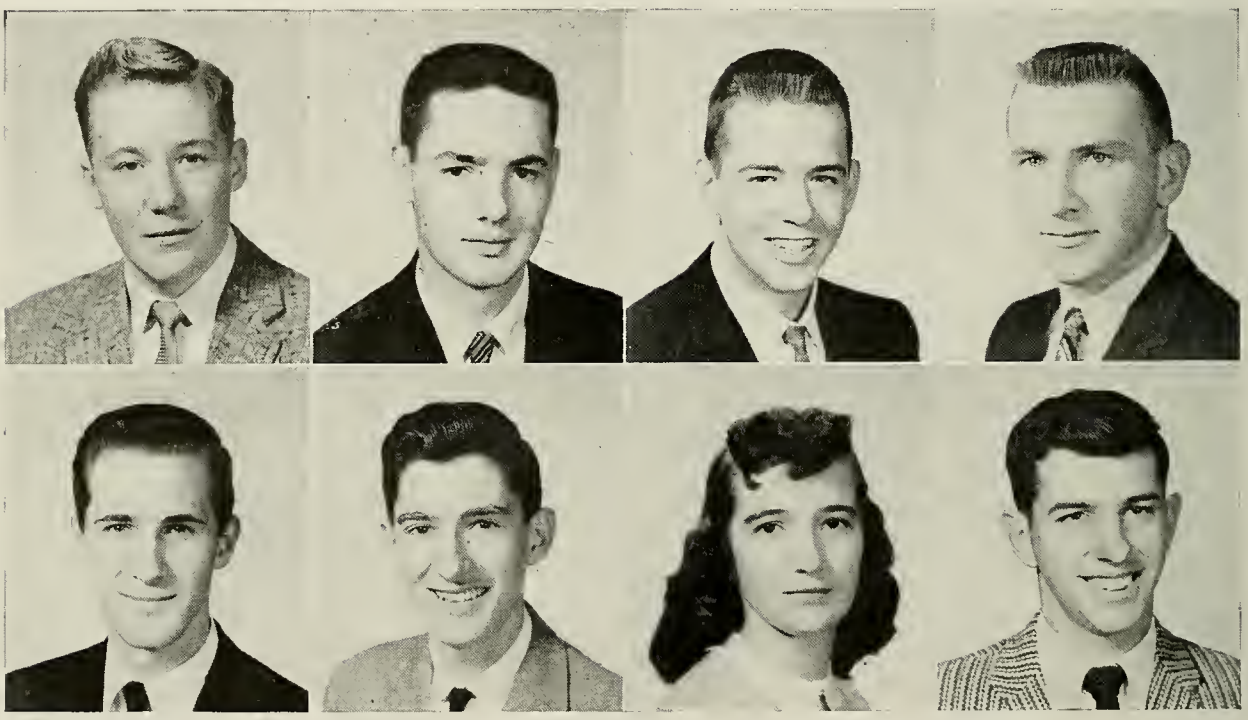

GROVES, DAVID LYNN "Spider"
393 Walpole Street
Sophomore Christmas Committee; Orchestra 1; Glee Club 3; Projection Club 2; Photography Club 3; Senior Musicale.
An inuate sense of humor and fun . . . a future doctor with great potentialities . . . Dave is reserved of manner but actually a very entertaining companion.

GUGLIOTTA, ROSEMARIE "Ree"
5 Lawndale Road
Sophomore Christmas Committee; Sophomore Party Committee; Junior Prom Committee; Senior Musicale; Glee Club 1, 2, 3; Orchestra 1, 2, 3; Band 3.
A born comedienne . . . Ree's motto is "Laugh and the world laughs with you" . . . constant to "Butchie."

GUGLIOTTA, ANTHONY MICHAEL "Googie"
9 Manchester Road
Sophomore Christmas Committee; Junior Prom Committee; Senior Musicale.
Interested in close shaves, tonsorially and mechanically . . . he's adept at driving that "Merc."

GUISTI, JOSEPH BERNARD "Joe"
358 Lenox Street
Senior Musicale; Tennis 2, 3; Christmas Committee; Senior Prom Committee.
A donation from Dorchester . . . likes the fairer sex . . . a Hi-Fi enthusiast with a nimble foot.

HANSCOM, EVELYN KATHERINE "Evie"
149 Rock Street
Sophomore Party Committee; Junior Prom Committee; Senior Musicale.
With a smile for everyone, "Evie" is very sweet, mighty cute, and big as a minute . . . charms us all.

HARTNETT, MARYANN "Mandy"
76 Sumner Street
Sophomore Party Committee; Sophomore Christmas Committee; Traffic Squad; Usherette at Senior Play; Glee Club 1, 3; Senior Musicale.
Blithe and attractive with an amicable disposition . . . well-liked by her fellow classmates.

HARA, MASAKO "Sookie"
272 Vernon Street
Student Council 3; Traffic Squad; Class Play Committee; Senior Musicale; Glee Club 3; School Newspaper.
Our little sister from a faraway land . . . she has endeared herself to us forever, with her sweet manners and her funny little giggle.

HARTSHORN, CHESTER ROBERT "Big Bob"
257 Pleasant Street
Graduation Usher '57; Traffic Squad; Glee Club 3; Track 1; Senior Musicale.
A rugged build and individual coiffure attract hordes of female admirers . . . roller skating and boating are Chet's main interests . . . a capable student.

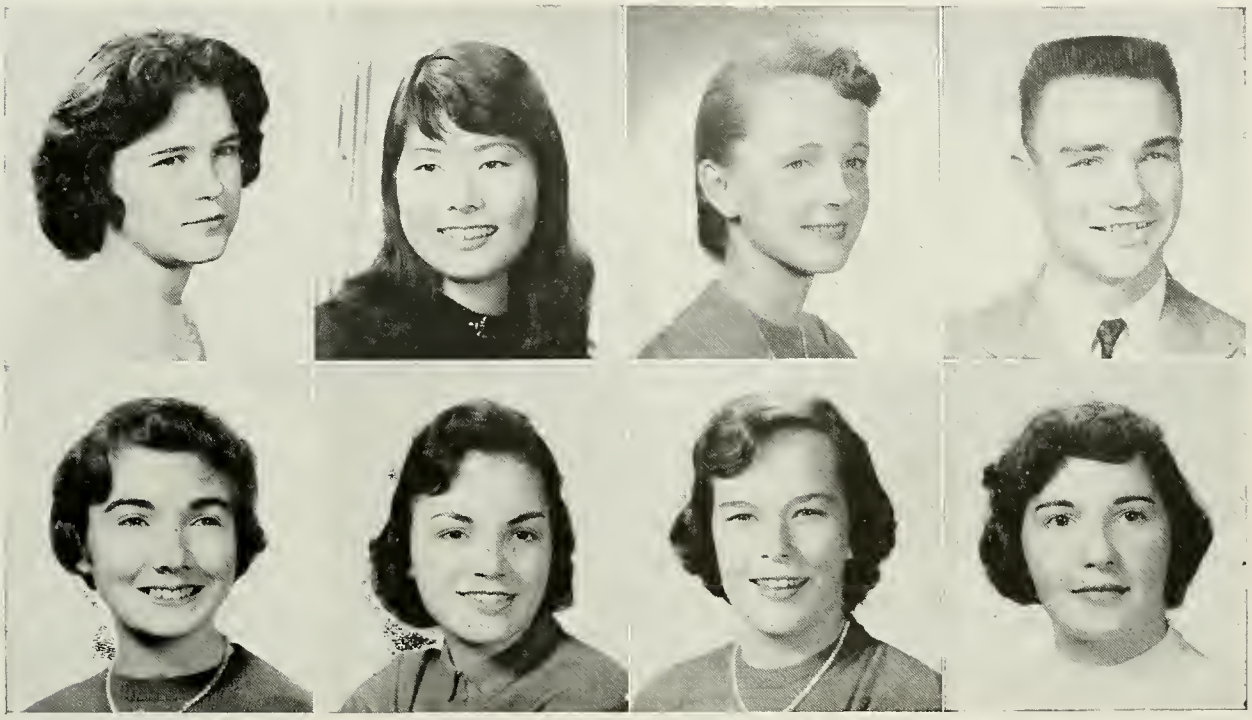

HENNESSEY, SUZANNE FRANCES "Suzie"
26 Pleasant Court
Sophomore Party Committee; Sophomore Christmas Committee; Junior Prom Committee; Ticket Seller 2, 3; Glee Club 1, 2, 3; Basketball 2, 3; Bulletin Board Committee 1, 2; School Newspaper; Senior Musicale.
Suzie's a girl with expressive and magnetic eyes and long curly eyelashes . . . Boys, beware!

HOAR, VIRGINIA CLAIRE "Ginny"
70 Adams Street
Sophomore Party Committee; Ticket Seller 1, 2, 3; Glee Club 1, 2, 3; Senior Musicale.
A spirited and jovial miss . . . Ginny's amiable disposition wins her the friendship of all . . . never at a loss for the right word.

HILLIARD, MARY ELIZABETH "Marianne"
16 Stratford Road
Sophomore Party Committee; Sophomore Christmas Committee; Junior Prom Committee; Class Play Committee; Glee Club 1, 2, 3; Senior Musicale.
An attractive girl, always seen "bombing" around in her Pontiac . . . her heart interest is in Northeastern University.

HOLDER, BRENDA MEREL "Brendi"
220 Nichols Street
Class Play Committee; Senior Musicale; Girls' State; Glee Club 1; Student Council Dance Committee.
A newcomer from the City of Brotherly Love . . . interested in the arts . . . many-talented.

HONETH, LOUISA ANN "Weige"
183 Vernon Street
Sophomore Christmas Committee; Junior Prom Committee; Traffic Squad; Class Play Cast; Senior Musicale; Yearbook Advertising Staff; Bulletin Board Committee 1, 2; Honor Roll 1, 2, 3; F.N.A.
Our "blond bombshell" . . . sagacious and charming . . . bound to reach the top rung of the ladder of success.

HOWARD, JUDITH ANNE "Judy"
200 Nichols Street
Sophomore Party Committee; Hilltop Highlights 3; Class Day '57; Senior Musicale; Yearbook Business Committee; Basketball 1, 2, 3; Honor Roll 1.
A loquacious girl who always has a kind word to say about everyone . . . a shining-haired brunette with a pleasing smile.

HORGAN, HEATHER FRANCES "Bonnie"
83 Fulton Street
Sophomore Party Committee; Class Day '57; Class Play Committee; Senior Musicale; Football Programs 3; Usherette at Senior Play; Glee Club 2, 3; School Newspaper.
A bonny lass, she undertakes tedious tasks pleasantly . . . sweet and well-mannered at all times.

HURLEY, FRANCES MARIE "Fran"
18 George Street
Sophomore Party Committee; Student Council 2; Hilltop Highlights 2; Junior Prom Committee; Student Council Dance Committee; Glee Club 2, 3; F.T.A. 2, 3; School Newspaper; Senior Musicale.
Mentally alert and physically adept, Fran plunges wholeheartedly into new escapades . . . the "eyes" have it.

IKASALA, IRENE FLORENCE "Icky"
214 Union Street
Sophomore Party Committee; Junior Prom Committee; Class Day '57; Senior Musicale; Glee Club 2, 3; School Newspaper; Future Nurses of America.
Bright-eyed and rosy-cheeked . . . always attractively arrayed . . . an eye-catch'ng blonde.

JENKS, MERRILL C.
117 Mylod Street
Sophomore Party Committee; Sophomore Christmas Committee; Junior Prom Committee; Senior Musicale.
Keeps the Ford Motor Company in business . . . taciturn and reserved . . . school is his biggest problem.

JACKSON, SALLY ANN "Sal"
50 Winslow Avenue
Sophomore Party Committee; Sophomore Christmas Committee; Junior Prom Committee; Class Day '57; Traffic Squad; Senior Musicale; Yearbook Business Committee; Glee Club 2, 3.
Tall, blonde, and cheerful, Sal is a gal who has lots of charm . . . she has captivated the heart of a certain sailor.

JOHNSON, AARON LEON "Erky"
15 Hartford Street
Sophomore Party Committee; Sophomore Christmas Committee; Junior Prom Committee; Senior Musical; Basketball 1, 2, 3; Track 1, 3.
Erky's towering height and dexterity with a basketball make him a skillful hoopster . . . school is one of life's bitter tragedies.

JOHNSON, JOAN JEANNETTE
4 Day Street

Sophomore Party Committee; Junior Prom Committee; Ticket Seller 2, 3; Senior Musicale; Yearbook Circulation; Glee Club 2, 3; Basketball 1, 2, 3; Honor Roll 1, 2; School Newspaper; F.N.A.

Frivolous and gay, but with a serious side . . . no job is too hard for her to tackle . . . "salt of the earth" type.

JOHNSTON, DONALD MALCOLM "D. J."
45 East Monroe Street

Sophomore Party Committee; Student Council 1, 2, 3; Officer 2, 3; Junior Prom Committee; Senior Musicale; Yearbook Advertising Staff; Student Council Danee Committee 1, 2, 3; Glee Club 3; Election Commission 2, 3; Track 2, 3.

Active in extra-curricular activities . . . his Beau Brummel appearance attracts the girls.

JOHNSON, LAWRENCE ADRIAN "Larry"
105 Rock Street

Sophomore Party Committee; Graduation Usher '57; Traffic Squad; Honor Roll 1, 2, 3; Senior Musicale.

A pleasant smile emphasizes those deep dimples . . . shy and laconic . . . an excellent student, active in the classroom.

JOY, PATRICIA LOUISE "Pat"
81 Nichols Street

Sophomore Party Committee; Junior Prom Committee; Traffic Squad; Senior Musicale; Orchestra 1, 2; Band 1, 2, 3; Glee Club 1, 2, 3; Basketball 1, 2, 3; Future Nurses of America.

Full of pep, vim, and vigor . . . a real extrovert, she loves crowds and fun.

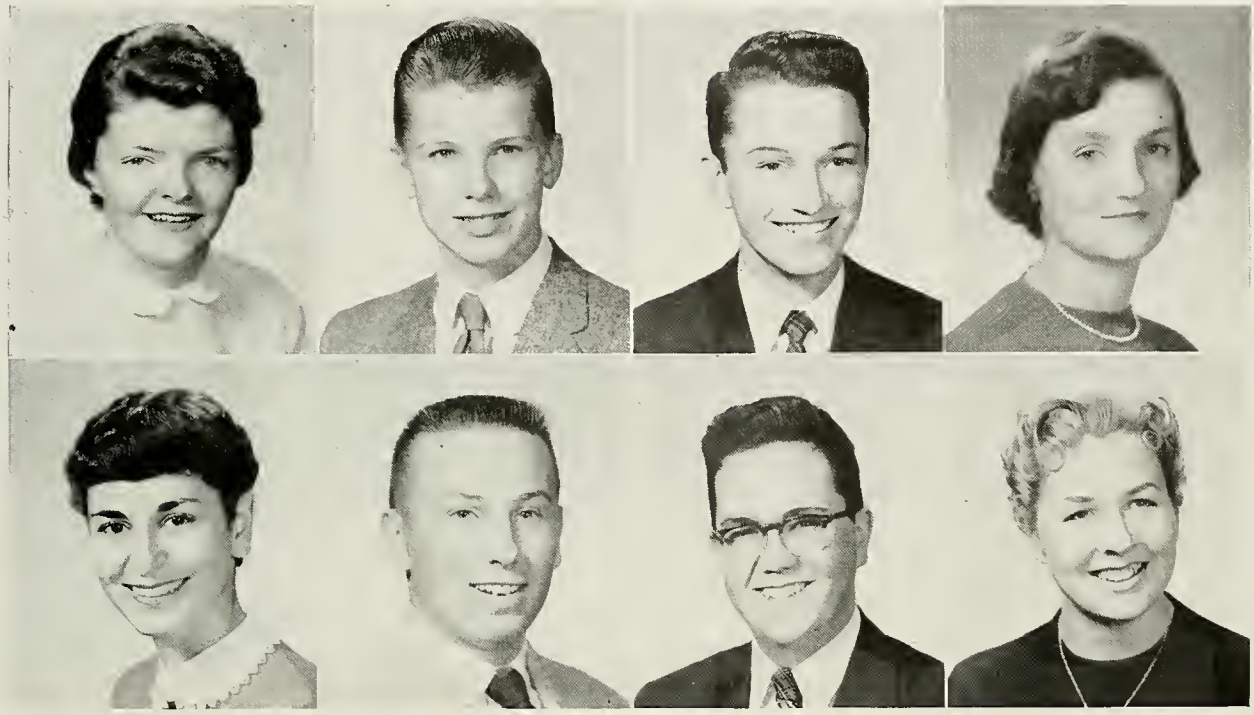

KADY, ROCHELLE MARGARET "Rocky"
3 Nahatan Street

Sophomore Christmas Committee; Class Day '57; Traffic Squad; Senior Musicale; Yearbook Circulation Committee; Orchestra 1, 2; Glee Club 2, 3; Future Teachers of America; Honor Roll 1, 2, 3; Band 1, 2, 3.

A very talented girl . . . undoubtedly headed for a successful career . . . versatile and ambitious.

KELLIHER, EDWARD J. "Eddie"
167 Pleasant Street

Glee Club 2, 3; Photography Club 2, 3; Election Commission 3; Senior Musicale.

A genial ruddy-faced newcomer to N. H. S. . . . pharmaceutically inclined . . . courteous and friendly . . . we've learned to like him a lot.

KELLEY, ROBERT VINCENT
60 Charles Street, West Medway

Sophomore Party Committee; Student Council; Senior Musicale.

Handles a "mean" plane . . . an adept craftsman . . . will go far in his chosen field.

KELTER, MAUREEN JUDITH "Mo"
50 Davis Avenue

Sophomore Party Committee; Sophomore Christmas Committee; Junior Prom Committee; Ticket Seller 1; Glee Club 1, 2, 3; Bulletin Board Committee 1.

Trim and tastefully turned out . . . a perfect coiffure tops an attractive ensemble.

KERR, JACQUELINE I. "Jackie"
North Street, Norfolk
Class Day '57; Class Officer 3; Senior Musicale; Glee Club 3.
This lively little blonde is an A-1 class member in every way . . . demure and dependable.

KULSA, PETER "Pete"
99 Cameron Road
Sophomore Party; Assembly Committee 1; Class Day '57; Traffic Squad; Class Play Committee; Yearbook Editorial Staff; Projection Club 1, 2; Photography Club 1, 2, 3; Honor Roll 1, 2, 3; Senior Musicale.
Man of the year . . . unquestioned integrity . . . unlimited ability . . . unsurpassed in personality and character.

KNOLL, ARTHUR "Artie"
99 Wilson Street
Sophomore Christmas Committee; Senior Musicale; Glee Club 3; Projection Club 1, 2.
Charter member of the Wilson Street clan . . . a fisherman of formidable proportions . . . cruises around in his green "hornet."

LaCIVITA, LESLIE "Les"
60 Union Street
Sophomore Party Committee; Class Day '57; Glee Club 3; Election Commission 3; Basketball 1, 2, 3; Tennis 3; School Newspaper; Senior Musicale.
Leslie is a gal who is athletically inclined . . . whatever the sport, she is outstanding . . . brisk and candid.

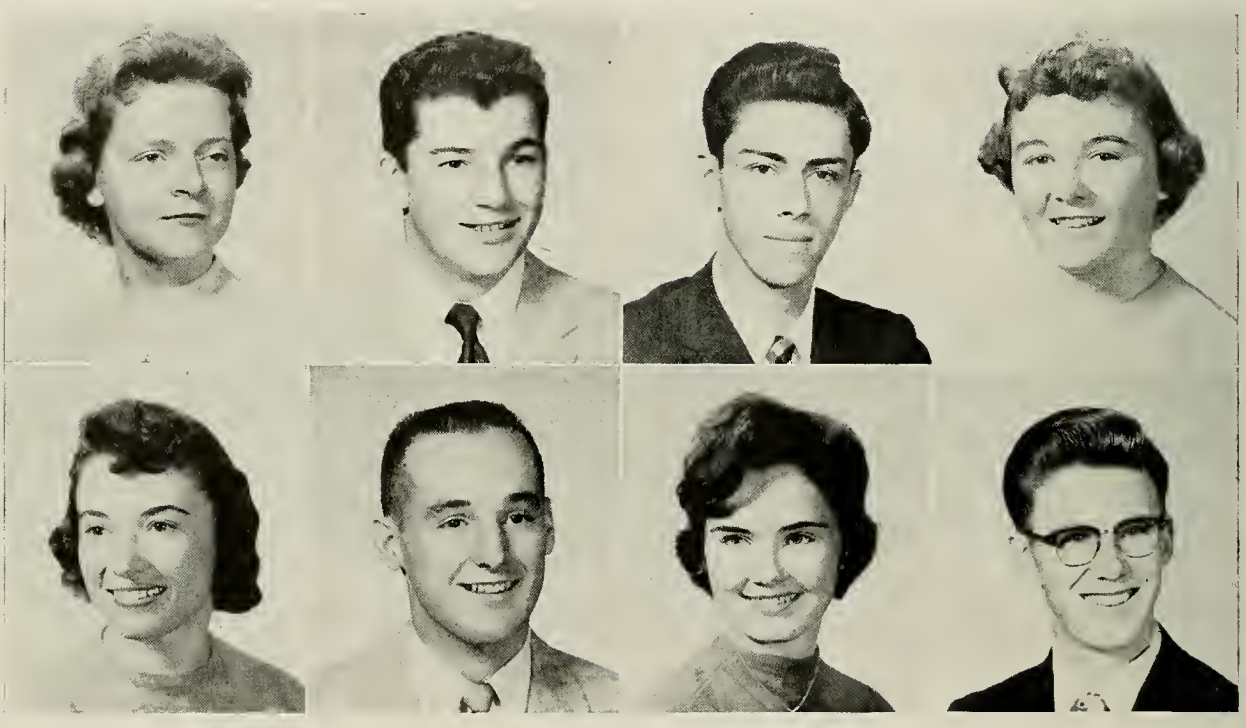

LaCIVITA, LOIS GAYLE "Lo"
60 Union Street
Sophomore Party Committee; Student Council 1, 2, 3; Hilltop Highlights 2; Football Programs 3; Cheerleader 3; Student Council Dance Committee; Glee Club 3; Basketball 1, 3; School Newspaper.
A peppy cheerleader with an out-going personality . . . she attracts friends as honey attracts bees . . . aspires to be a nurse.

LeGAY, EVELYN ROSEMARY "Evie"
428 Prospect Street
Sophomore Party Committee; Junior Prom Committee; Class Day '57; Class Play Committee; Senior Musicale; Glee Club 2, 3; School Newspaper; Future Nurses of America.
Ev's a girl with pretty eyes who appears to be demure and unassuming . . . her friends tell us she can be quite otherwise.

LANE, DAVID A. "Limey"
56 Davis Avenue
Student Council 3; Junior Prom Committee; Student Council Dance Committee 3; Projection Club 2; Football 1, 2, 3; Hockey 3; Senior Musicale; Yearbook Advertising Committee.
Co-Captain of the football team and a fine defenseman in hockey . . . cheerleaders and portable radios cost him dear, but he loves 'em.

LEWIN, ERIC ROGER "Lew"
251 Winter Street
Traffic Squad; Senior Musicale; Orchestra 1; Band 1, 2, 3; Glee Club 3; Photography Club 1, 2, 3.
A fine addition to our band . . . a terrific trumpeteer . . . interested in photography and trinkets from Walpole.

LIVINGSTONE, LORRAINE ELIZABETH
70 Ellis Avenue
Sophomore Party Committee; Sophomore Christmas Committee; Junior Prom Committee; Senior Musicale; Student Council Dance Committee 1; Glee Club 1, 2; School Newspaper.
A "perky" personality and a lively sense of humor . . . "Red" is her favorite color and man.

LOWE, RICHARD "Lou"
72 Prospect Avenue
Sophomore Party Committee; Senior Musicale; Glee Club 2, 3; Projection Club 1, 2; Baseball 1.
A patriotic lad, member of the CAP . . our favorite theatre usher . . . a flair for mechanics.

LORUSSO, ANTHONY MICHAEL "Tony"
104 Pleasant Street
Sophomore Christmas Committee; Junior Prom Committee; Football 1; Hockey 2; Senior Musicale.
A man of many aliases . . . lethargic in the class room, on the qui vive outside . . . a piscatorial artist.

MacKINNON, JEAN ROSS "Jeanne"
66 Cranmore Road
Sophomore Party Committee; Sophomore Christmas Committee; Junior Prom Committee; Senior Musicale; Student Council Dance Committee; Glee Club 1, 2, 3.
Feminine and fragile . . . the Dresden doll type . . . Lorraine's alter ego.

MacKINNON, MARILYN A. "Mal"
66 Cranmore Road
Sophomore Party Committee; Sophomore Christmas Committee; Student Council 1; Junior Prom Committee; Senior Musicale; Glee Club 1, 3; Photography Club 1.
Light-hearted and gay with the "gift of gab", Marilyn makes friends wherever she goes.

MAHONEY, AGNES MARY "Mary"
182 Dean Street
Sophomore Party Committee; Junior Prom Committee; Traffic Squad; Ticket Seller 2, 3; Senior Musicale; Usherette at Senior Play; Glee Club 3; Future Teachers of America; School Newspaper.
Quietly competent and assured, Mary is a successful student and a valued class member.

MAHAR, JOAN ELIZABETH "Betty"
39 Irving Street
Sophomore Party Committee; Junior Prom Committee; Class Day '57; Class Play Committee; Senior Musicale; Usherette, Senior Play; Glee Club 1, 2, 3; Basketball 1, 2; Honor Roll 3; School Newspaper.
A sweet smile and a charming coiffure are salient characteristics . . . she has friends galore and deserves them.

MALACINSKI, GEORGE MICHAEL "Gidge"
41 Allen Road
Junior Prom Committee; Traffic Squad; Class Play Cast; Projection Club 1; Tennis 1, 2; Basketball Manager 1, 2; School Newspaper; Senior Musicale.
Cleancut appearance, always well-dressed . . . tennis and golf are favorite pastimes . . . hopes to be a friend to man's best friend, a veterinarian that is.

MANNING, MARCIA FRANCES "Mandy"
37 Prospect Avenue
Sophomore Party Committee; Sophomore Christmas Committee; Ticket Seller 3; Class Play Committee; Glee Club 3; Senior Musicale.
Amiable and obliging . . . a tactful girl whose gracious manner impresses everyone favorably.

MARKOWICZ, JOSEPH WALTER "Marky"
38 Austin Street
Sophomore Christmas Committee; Senior Musicale; Student Counell Dance Committee.
A "cool" dresser with a fancy haircut . . . school is a place he has to go . . . an air of ennui . . . life should be more exciting.

MARCHAND, LESTER "Harlo"
1379 Washington Street
Sophomore Party Committee; Junior Prom Committee; Senior Musicale; Glee Club 3; Basketball 2; Football 1, 2, 3; Track 2, 3.
The Atlas of the class of 1958 . . . strongest man on the campus . . . even able to hold up the walls at N. H. S., with a blonde assistant, that is.

MARTIN, RUTH JANET "Ruthie"
903 Washington Street
Sophomore Party Committee; Sophomore Christmas Committee; Junior Prom Committee; Class Day '57; Ticket Seller 2, 3; Senior Musicale; Glee Club 1, 2, 3; Future Teachers of America; Honor Roll 2; School Newspaper.
Sugar and spice and everything nice . . . possesses an appealing smile and beautiful eyes.

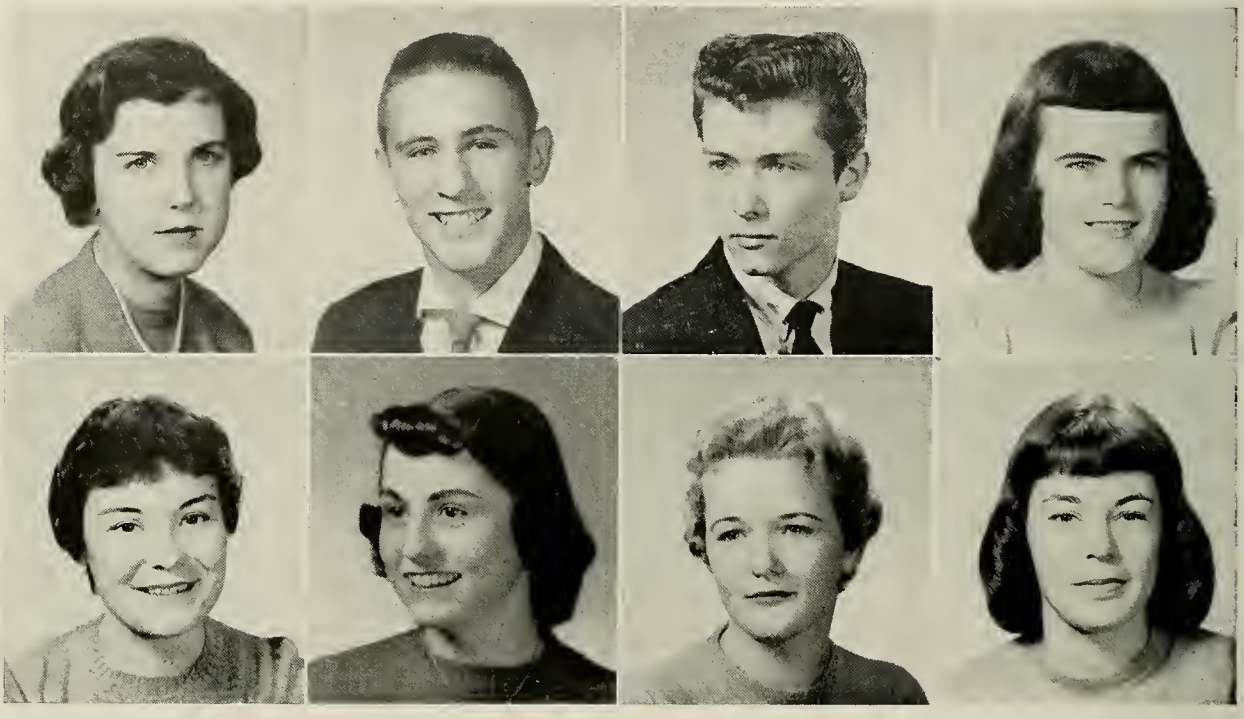

McAULIFFE, JOAN CATHERINE "Jo"
277 Railroad Avenue
Sophomore Party Committee; Student Counell 2; Junior Prom Committee; Class Day '57; Traffic Squad; Senior Musicale; Student Council Dance Committee; Honor Roll 1, 2; Future Nurses of Americea.
Fun-loving and with a sparkling personality . . . she makes the most out of life.

McDARGH, MARSHA FRANCES "Shar"
225 Neponset Street
Class Day '57; Glee Club 3; Senior Musicale; Student Co-operative; Christmas Sale; White Elephant Sale; Parents' Night.
Witty and winsome . . . never a dull care . . . to "Shar" life is fun and meant to be enjoyed.

McCORMACK, MARY ALICE "Mary"
44 Adams Street
Sophomore Christmas Committee; Junior Prom Committee; Ticket Seller 1; Class Play Cast; Yearbook Circulation; School Newspaper; Future Nurses of America.
Dainty and delicate in appearance . . . has an easily aroused and contagious giggle . . . quick on the trigger.

McDONALD, GRACE CHRISTINE "Tracy"
3 Crescent Avenue
Senior Musicale; Glee Club 3; Honor Roll 2; School Newspaper; Junior Prom Committee; Senior Prom Committee.
A sweet face with an engaging smile . . . somewhat shy but with a natural gift for friendliness.

McKENNA, LOIS ANN "Lo"
1 Stone Circle
Sophomore Party Committee; Sophomore Christmas Committee; Ticket Seller 3; Bulletin Board Committee 3; Junior Prom Committee; Senior Musicale.
A worry-free, trouble-free lass . . . Lois is a self-composed, attractive extrovert.

McMAHON, JOHN JAMES "Ziggy"
820 Pleasant Street
Sophomore Party Committee; Sophomore Christmas Committee; Senior Musicale; Projection Club 1.
A Howard Johnson's chef in the making . . . a tall, dark lad whose horn-rimmed glasses give the appearance of a student, which is not his forte.

McKINNON, MARY TERESA "Maureen"
10 School Street
Sophomore Christmas Committee; Class Day '57; Senior Musicale; Ticket Seller 1, 2; Yearbook Advertising Staff; Glee Club 1, 3; Honor Roll 1, 3; Class Play Committee; Student Council 3.
Well-poised and sagacious . . . a reliable class member with lustrous dark eyes and a way of using them effectively.

McMANUS, NANCY IRENE "Nan"
15 Neponset Street
Junior Prom Committee; Ticket Seller 1; Senior Musicale; Yearbook Business Committee; Glee Club 1, 2; Honor Roll 1; School Newspaper.
An attractive girl with a sparkling smile, Nancy should have no trouble in realizing her dream . . . to be a model.

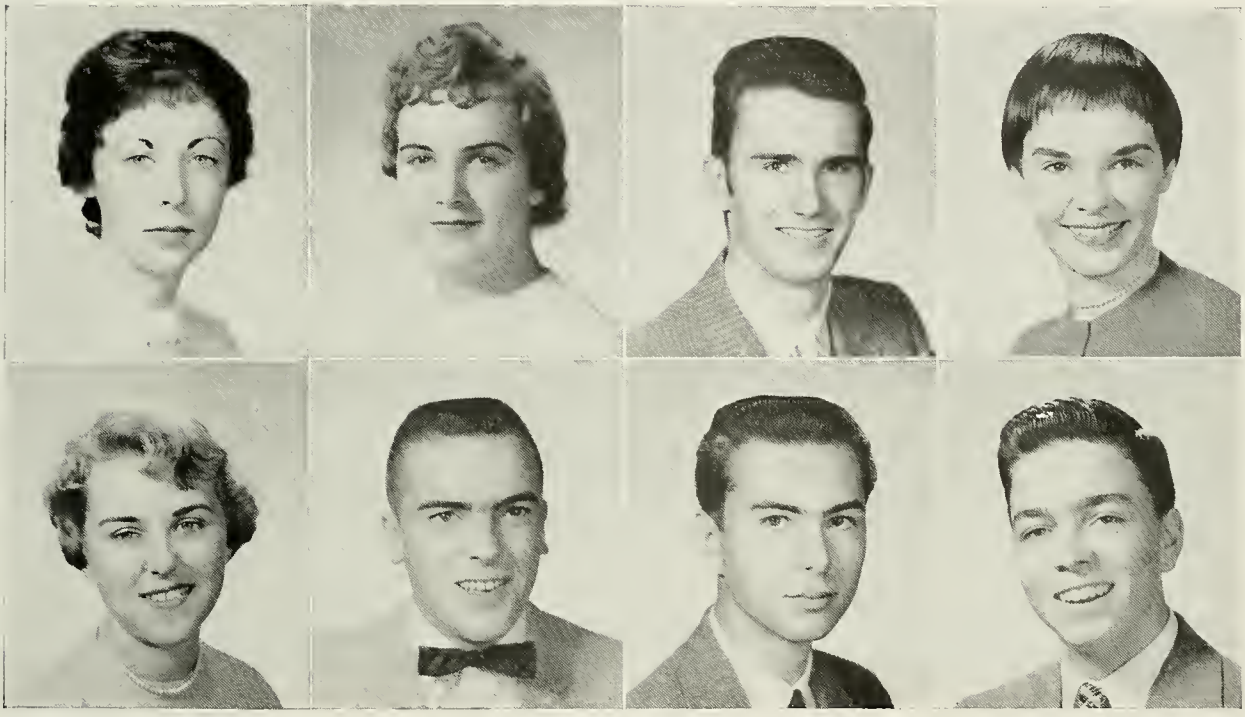

McNULTY, JOAN
337 Prospect Street
Sophomore Christmas Committee; Junior Prom Committee; Senior Musicale; Glee Club 3.
Joan lives by the Golden Rule, "Do unto others as you would have them do unto you" . . . unquestioned sincerity . . . a true friend.

MITCHELL, WILFRED THOMAS "Bill"
52 Norton Drive
Sophomore Party Committee; Sophomore Christmas Committee; Traffic Squad; Senior Musicale.
Walpole's contribution to N. H. S. . . . keeps his own counsel . . . always well-dressed and ready for the road.

MILLIN, JAMES MICHAEL "Jimmy"
11 Maple Street
Sophomore Party Committee; Junior Prom Committee; Senior Musicale; Student Council Dance Committee.
Carefree and casual with a wit all his own . . . a First National boy with an ambition to live without earning it.

MORIN, DAVID RANDAL "Dave"
11 Meadowbrook Rd.
Sophomore Party Committee; Sophomore Christmas Committee; Assembly Committee 2, 3; Junior Prom Committee; Class Play Committee; Senior Musicale; Projection Club 3.
One of Mr. Learnard's aides in the Audio-Visual program . . . an amateur ichthyologist . . . interested in scientific matters.

MULHERN, JOAN LOUISE "Jo"
37 Cedar Circle, Randolph
Class Day '57; Class Ring Committee; Band 1, 2; Usherette at Senior Play; Glee Club 1, 2; Basketball 1; Christmas Sale.
A happy, excitable lass, with supreme good nature . . . she has no cares or worries . . . the world wags merrily on.

MURRAY, ALBERT LEONARD "Al"
699 Pleasant Street
Sophomore Party Committee; Sophomore Christmas Committee; Senior Musicale; Baseball 1, 2; Basketball 1.
Sleek and smiling . . . can lift his weight in wildcats . . . a would-be engineer.

MURPHY, LOUISE ELIZABETH "Murph"
33 Florence Avenue
Sophomore Christmas Committee; Student Council 3; Assembly Committee 1, 2, 3; Junior Prom Committee; Class Play Cast; Yearbook Advertising Staff; Glee Club 1, 2, 3; Tennis 1, 2, 3; Honor Roll 1, 2, 3.
An outstanding student with a humor that bubbles like a mountain spring . . . a mighty cute and capable actress.

NARBUT, PAUL EDMUND "Narbo"
555 Pleasant Street
Sophomore Party Committee; Sophomore Christmas Committee; Senior Musicale; Glee Club 3.
Mechanically inclined . . . will probably be a motor tycoon some day . . . has a repertoire of jokes.

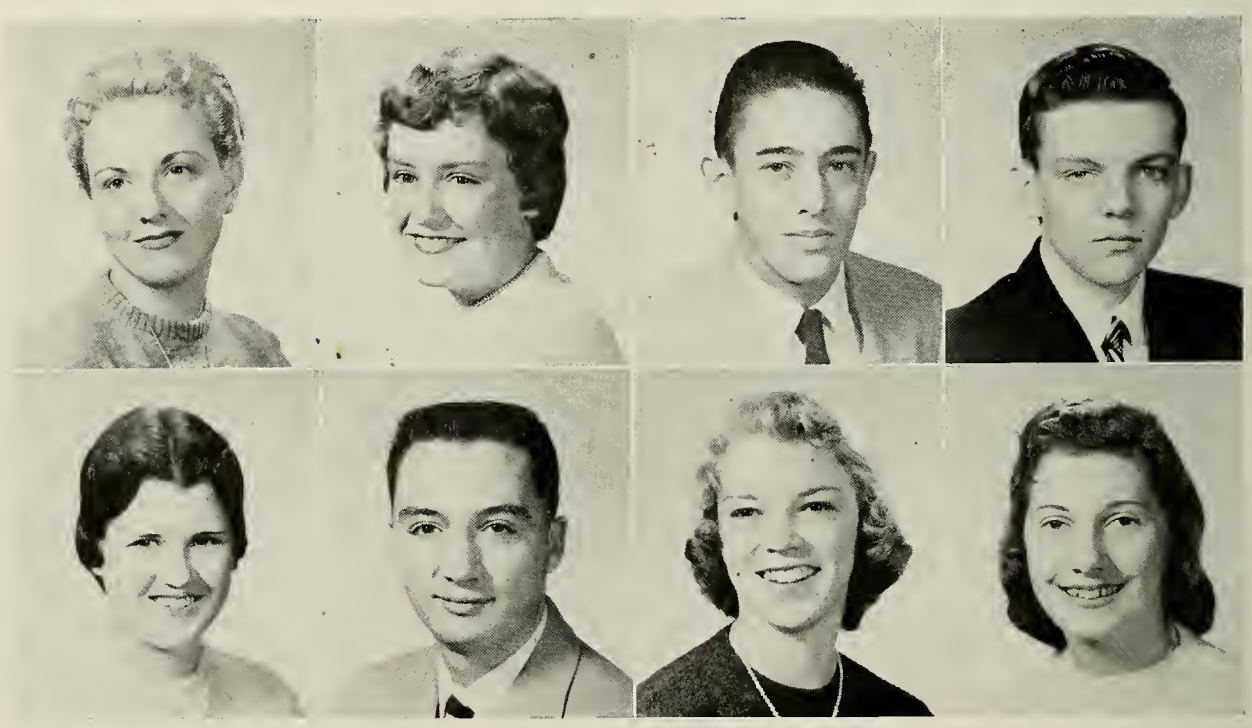

NAUGHTON, MARY TERESA
21 North Avenue
Sophomore Christmas Committee; Traffic Squad; Senior Musicale; Ticket Seller; Yearbook Business Committee; Honor Roll 1, 2, 3; The Hilltopper 3.
An efficient typist who will go far in the business world . . . possesses an enviable disposition.

NEWMAN, NANCY "Nance"
24 Gardner Road
Sophomore Party Committee; Student Council 1, 2; Junior Prom Committee; Traffic Squad; Senior Musicale; Yearbook Advertising Staff; Cheerleader 3; Glee Club 1, 3; Election Commission 1, 2, 3; Honor Roll 1, 2; Future Nurses of America.
Brains, personality, and good looks . . . Nan ranks high at N.H.S. . . . outstanding qualities of leadership.

NETTLE, HENRY I. "Bo-diddle"
Sophomore Party Committee; Sophomore Christmas Committee; Senior Musicale; Photography Club 1; Football 1; Track 2.
A man who keeps his own counsel . . . his Buick ranges far and wide . . . an office equipment tycoon some day.

NORDBLOM, CAROL ANN "Cal"
97 Sumner Street
Sophomore Party Committee; Sophomore Christmas Committee; Senior Musicale; Yearbook Business Committee; Glee Club 3; Ticket Seller 3.
Concentration, responsibility, and wise judgment contribute to this girl's proficiency . . . a worth-while friend.

OBERGFELL, LORETTA FLORENCE "Lorie"
47 Mountain Avenue
Sophomore Party Committee; Sophomore Christmas Committee; Traffic Squad; Senior Musicale; Basketball 1; Honor Roll 1, 2; Junior Prom Committee.
Happy as a lark . . . Loretta enjoys life without neglecting her studies . . . Mary's "buddy."

O'CONNOR, PETER JOSEPH "Peco"
457 Washington Street
Sophomore Party Committee; Sophomore Christmas Committee; Glee Club 1; Basketball 1, 2; Football 1; Tennis 1, 2.
Shines on the basketball court . . . adept, agile and sure-eyed . . . his disposition attracts many friends.

O'DONNELL, JOHN M. "Jack"
105 Hill Street
Sophomore Christmas Committee; Senior Musicale; Glee Club 1, 2, 3; Basketball 1, 2; Football 1; Track 1, 2; Tennis 1; Golf 1; Football Manager.
Innocent-faced cause of classroom hysterics . . . adept at annoying the faculty . . . well-mannered and well-dressed but his accomplishments fall short of his potential.

O'DONNELL, RONALD "Ronnie"
258 Dean Street
Senior Musicale; Student Council Dance Committee; Senior Prom Committee.
A pleasant-spoken newcomer . . . presents a neat appearance . . not overly sociable, but willing to be friendly and co-operative.

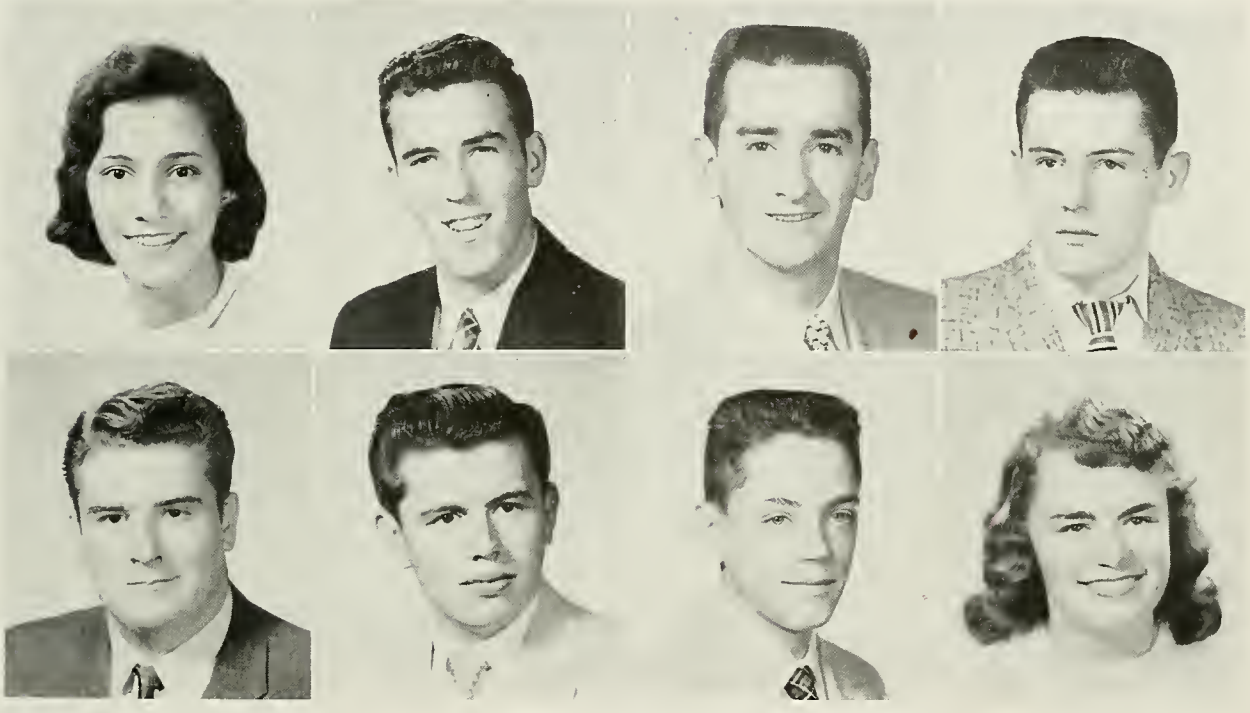

O'LEARY, DENNIS PATRICK "Rufus"
269 Walpole Street
Student Council 1; Assembly Committee 1, 2, 3; Class Play Cast; Yearbook Advertising Staff; Student Council Dance Committee 1; Election Commission 1, 2, 3.
Casual and confident in manner . . . keen of wit but indolent of action . . . unruffled serenity.

PARKER, JOHN CURTIS "Jack"
74 Dean Street
Sophomore Christmas Committee; Senior Musicale; Baseball 1, 2; Track 3.
Reserved and nonchalant . . . quick-tempered on occasion . . . always presents a neat appearance.

PALSIC, CONRAD JOSEPH "Connie"
61 Mylod Street
Sophomore Party Committee; Sophomore Christmas Committee; Junior Prom Committee; Class Play Committee; Senior Musicale; Student Council Dance Committee.
Poirier's sidekick in "shenanigans" . . . a history student par excellence . . . his Ford covers a wide territory.

PEACHEY, SANDRA CLAIRE "Sandy"
15 Fifth Street
Sophomore Party Committee; Junior Prom Committee; Student Council Dance Committee; Class Day '57; Glee Club 1; Christmas Sale; Parents' Night.
An attractive miss with a natural flair for dressmaking . . . facetiousness and amiability personified.

PELLETIER, REBECCA "Becky"
38 Cottage Street
Student Council 1; Assembly Committee 1, 2, 3; Traffic Squad; Class Officer 1; Senior Musicale; Yearbook Advertising Staff; Football Programs 1, 2; Cheerleader 3; Glee Club 2, 3; Honor Roll 1, 2, 3.
A comely cheerleader . . . competent and industrious in the classroom . . . popular with the opposite sex.

PICARD, ANN URSALA "Smiley"
Sophomore Party Committee; Sophomore Christmas Committee; Junior Prom Committee; Traffic Squad; Senior Musicale; Yearbook Editorial Staff; Glee Club 3; Bulletin Board Committee 1, 2; Honor Roll 1.
Ann is our artist, pretty as a picture, talented and efficient . . . sweet and sincere, we all agree.

PELLOWE, RICHARD EDWARD "Dick"
177 Neponset Street
Student Council 2; Junior Prom Committee; Graduation Usher '57; Traffic Squad; Baseball 1, 2, 3; Basketball 1, 2, 3; Basketball Manager; Honor Roll 1; Cross Country 3.
A co-operative and conscientious member of our group . . . loves baseball but keeps his opinions to himself . . . an even disposition.

PIDZEWICK, MERRIL
72 Railroad Avenue
Sophomore Party Committee; Sophomore Christmas Committee; Senior Musicale.
Long, blonde hair and the friendliest of natures . . . her interests are extra-curricular.

PIERCE, ELAINE RUTH
583 Neponset Street
Student Council Officer 2, 3; Junior Prom Committee; Traffic Squad; Class Officer 1; Yearbook Editorial Staff; Glee Club 3; Election Commission 2, 3; Future Teachers of America; Honor Roll 1, 2.
A wonderful girl with a sparkling personality . . . her ready wit is spontaneous and heart-warming . . . Johnny's girl.

PLANTE, BARBARA CLEMENTINA "Barb"
256 Elmwood Street, North Attleboro
Peabody Student Council 2; Glee Club 1; Photography Club 1; Science Club 2; Drill Team 1, 2; Christmas Sale 2; Step Party Committee 1, 2.
A "whiz" in math . . . a feminine Einstein, perhaps . . . quietly competent and well-poised.

PIERPONT, LILIAS C. "Lil"
Saunders Road
Assembly Committee 1, 2, 3; Class Day '57; Class Play Cast; Senior Musicale; Yearbook Circulation Committee; Tennis 1, 2, 3; Usherette at Senior Play; Glee Club 1, 2; Honor Roll 1; F.N.A.
Accomplished in the art of coquetry, Lil's technique is envied by the shy . . . that dimpling smile makes many a conquest.

POIRIER, EDWARD ROGER "Nubba"
39 Savin Avenue
Sophomore Christmas Party; Senior Prom Committee; Senior Musicale; Hockey 1, 3; Yearbook Staff.
The epitome of nonchalance . . . no ladies' man is he . . . talented in art . . . capable wingman on the hockey squad.

PUDSEY, SANDRA JEAN "Sandy"
518 Washington Street
Sophomore Party Committee; Traffic Squad; Senior Musicale; Glee Club 1, 3; Honor Roll 1, 2.
Sandy has an understanding nature and unending patienee . . . wears a dainty ring on "the" finger . . . will it be Ohio?

REGAN, HELEN ELAINE "Elaine"
62 Plimpton Avenue
Sophomore Party Committee; Class Day '57; Senior Musicale; Basketball 1, 3.
Small and trim . . . can be relied upon to keep her word . . . quiet and unobtrusive.

RAFUSE, SALLY JANE "Sal"
23 Warren Street
Sophomore Party Committee; Sophomore Christmas Committee; Junior Prom Committee; Class Day '57; Senior Musicale; Student Council Dance Committee; Glee Club 1, 3; School Newspaper.
Effervescent is the word for our gal Sal . . . her high spirits and zestful manner cheer us all . . . she brightens the corner where she is.

RESTALL, LAWRENCE JERRY "Larry"
25 Berwick Place
Glee Club 2; Senior Musicale; Class Day '57; Sophomore Party Committee.
"Next of kin to the wayward wind" . . . when that hot rod is finished he'll take the high road . . . a born vagabond.

RICHARDSON, FLOYD DARYL
664 W. Central, Franklin
Class Day '56; Senior Musicale; Student Council Dance Committee.
A dexterous artisan . . . has an interest in mathematics and is generally popular with his colleagues.

RIDIKAS, REGINA ANNE "Terry"
13 Melville Avenue
Sophomore Party Committee; Sophomore Christmas Committee; Class Day '57; Glee Club 2; Senior Musicale.
Level-headed with an excellent disposition . . . observant but somewhat retiring . . . a demure smile.

RIDIKAS, ELENA MARIE "El"
13 Melville Avenue
Sophomore Party Committee; Sophomore Christmas Committee; Senior Musicale; Honor Roll 1, 2; Glee Club 1; Junior Prom Committee; School Newspaper.
Elena is an attractive and warm-hearted girl . . . her quiet friendliness is sincere and expansive.

ROGAN, RICHARD FRED "Dick"
219 Walpole Street
Sophomore Christmas Committee; Senior Musicale; Baseball 1, 2, 3; Basketball 1, 2, 3; Football 1, 3; Tennis 1, 2; Christmas Sale 1, 2, 3; Peabody Prom 1, 2, 3; Parents' Night 1, 2, 3; White Elephant Sale 1, 2, 3.
Versatile in spirts . . . some day he'll wear a chef's cap and a "ruban bleu" . . . "un garçon magnifique".

ROSS, JANET FAYE "Faysie"
9 Central Street
Sophomore Party Committee; Sophomore Christmas Committee; Junior Prom Committee; Class Officer 1; Senior Musicale; Usherette at Senior Play; Glee Club 3.
Faye's cute face reflects her radiant personality . . . full of pep and boundless energy, she's right in the midst of the social whirl . . . always "bobbing" around.

ROWLAND, NEIL GORDON
85 Bird Road
Sophomore Party Committee; Sophomore Christmas Committee; Track 1; Class Day '57; Senior Musicale.
Electronically inclined . . . has expensive tastes in cigarettes . . . a C.A.P. boy . . . a dilatory scholar.

RUOTOLO, JULIA CAROLINE "Julie"
38 Tremont Street
Sophomore Party Committee; Sophomore Christmas Committee; Student Council 2; Yearbook Editorial Staff; Student Council Dance Committee 2; Basketball 1, 2, 3; Honor Roll 1, 2, 3; Senior Musicale.
Petite but potent . . . an able student, conscientious and capable, has a host of friends . . . ever faithful to Leo.

RUSSELL, YVONNE RUTH "Eve"
28 Everett Avenue
Parents' Night 3; Halloween Party 3; Decoration Committee 3; Christmas Pageant 3; Christmas Party 3; Senior Musicale.
Yvonne is pleasing to look at, always polite . . . sure to succeed because of her ambition and hard work.

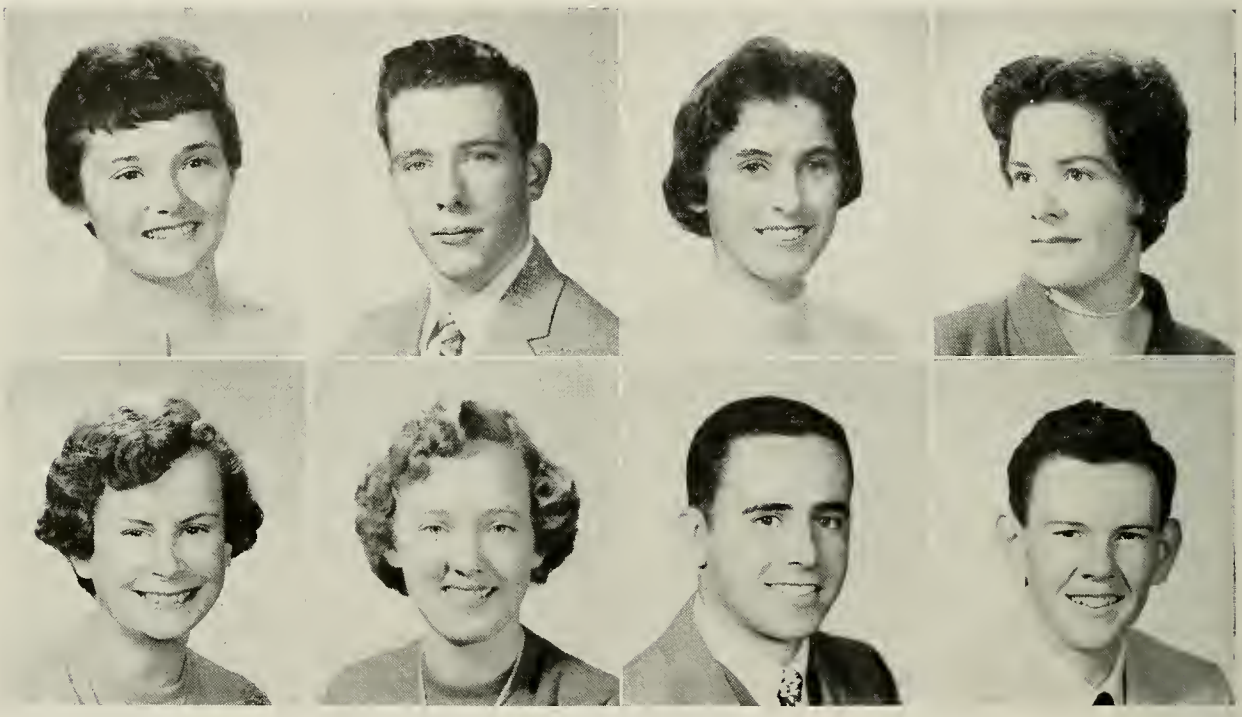

RYAN, JUDITH ELIN "Judy"
398 Winter Street
Sophomore Party Committee; Sophomore Christmas Committee; Senior Musicale; Glee Club 2, 3; Basketball 1, 3.
No grass grows under this girl's feet . . . quick to undertake any task . . . her heart is in the clouds . . . gracious and understanding.

SANSONE, PETER MICHAEL "Perone"
878 Washington Street
Sophomore Christmas Committee; Student Council 1, 2, 3; Assembly Committee 2, 3; Class Officer 1; Student Council Dance Committee 2; Baseball 3; Basketball 1, 2, 3; Football 1, 2, 3; Track 1.
All 'round athlete . . . excels in whatever interests him . . . great potentiality but inclined to a laissez faire policy.

SAARINEN, NANCY "Nan"
53 Savin Avenue
Junior Prom Committee; Traffic Squad; Senior Musicale; Honor Roll 1, 2, 3; Future Nurses of America; Yearbook Advertising Committee.
An outstanding student who accomplishes miracles without effort . . . sweetly quiet but of a tenacious character.

SANTORO, THOMAS DALE "Tom"
473 Pleasant Street
Sophomore Christmas Committee; Senior Musicale; Glee Club 2; Projection Club 1, 2; Photography Club 1.
Aeronautically interested . . . fond of flying and of drawing planes . . . no earthbound creature is he.

SELWYN, VERA MARSHA "V"
51 Oak Road
Junior Prom Committee; Class Day '57; Ticket Seller 2, 3; Class Play Committee; Senior Musicale; Band 1, 2, 3; Usherette at Senior Play; Glee Club 1, 2, 3; School Newspaper, Future Nurses of America.
Articulate and dependable . . . a friendly attitude towards all . . . a faithful member of the school band.

STRASUNSKAS, ELIZABETH JULIA "Libby"
28 Sunset Avenue
Sophomore Party Committee; Junior Prom Committee; Class Day '57; Usherette at Senior Play; Senior Musicale.
Inclined to taciturnity . . . dreams of faraway places . . . she's been spoken for, and her plans for the future will soon come true.

SMITH, DANIEL JOSEPH "Dan"
9 Beech Street
Sophomore Party Committee; Sophomore Christmas Committee; Junior Prom Committee; Senior Musicale; Baseball 1, 2, 3.
Cherubic countenance, blue-eyed and eager-mannered . . . a good baseball player.

STUCK, BETTE MAE "Bette"
835 Neponset Street
Junior Prom Committee; Senior Musicale; Yearbook Advertising Staff; Election Commission 3; Future Nurses of America.
A well-mannered girl, always attractively attired . . . inclined to reticence but cordial withal.

SULLIVAN, EDWARD PHILIP "Teddy"
25 Curran Avenue
Sophomore Party Committee; Sophomore Christmas Committee; Senior Musicale; Football 1, 2, 3; Track 1, 2, 3.
Slow-moving and tenacious . . . a hefty tackler . . . the Junior girls interest him, it seems.

SWEENEY, GEORGIANNA FRANCES "Duggie"
115 Roosevelt Avenue
Sophomore Party Committee; Sophomore Christmas Committee; Hilltop Highlights 2, 3; Senior Musicale; Glee Club 1, 2, 3; Honor Roll 1; School Newspaper; Future Nurses of Ameriea; Basketball 1, 2, 3.
"Duggie" completes the Furlong trio . . . efficient and understanding with a smile that wins friends.

SUTHERLAND, DIANE MARIE "Sudie"
40 Hill Street
Sophomore Party Committee; Junior Prom Committee; Ticket Seller 2; Senior Musicale; Yearbook Advertising Staff; Football Programs 2, 3; Glee Club 3.
Diane is our Greek goddess, tall, stately, and pulchritudinous . . . has excess energy and enthusiasm.

TenEYCK, MARY SUSAN "Sue"
52 Florence Avenue
Sophomore Christmas Committee; Junior Prom Committee; Class Day '57; Traffic Squad; Senior Musicale; Yearbook Editorial Staff; Football Programs 2; Glee Club 1, 2, 3; F.T.A.; Honor Roll 1, 2, 3.
An A-1 student, Susan is always tailored to perfection . . . full of ambition and plans for the future . . . just as nice as she can be.

TESSICINI, JOSEPH FRANCIS "Tessa"
21 Phillips Avenue
Student Council 2; Junior Prom Committee; Class Day '57; Orchestra 1, 2, 3; Glee Club 2, 3; Football 1, 2; Track 2; School Newspaper.
Drummer par excellence . . . fond of feminine company . . . neat and trim on all occasions.

THORNTON, MICHAEL EDWARD "Mike"
14 East Cross Street
Student Council 3; Class Day '57; Senior Musicale; Yearbook Advertising Staff; Glee Club 2, 3; Sophomore Party Committee;
This somewhat retiring "towhead" is forever smiling . . . not a care in the world . . . Mike is a talented accordianist and pianist.

THOMASHAY, PETER PAUL "Pete"
783 Neponset Street
Sophomore Party Committee; Sophomore Christmas Committee; Senior Musicale; Glee Club 3.
A mighty hunter whose beagles are well-trained . . . his height and bloudness attracts one of our girls.

TRAGAKIS, JOHANNE "Gay"
27 McKinley Road
Sophomore Party Committee; Junior Prom Committee; Class Day '57; Glee Club 2, 3; Future Teachers of America; School Newspaper; Senior Musicale.
Possesses the mental equipment to achieve success and the winning personality to maintain it.

TRAUDT, GERALD STEPHEN "Jerry"
147 Cottage Street
Sophomore Party Committee; Sophomore Christmas Committee; Class Play Committee; Senior Musicale; Basketball Manager.
A "slim jim" with a cheerful smile for all . . . inclined to mischievous capers.

VITARTIS, ALICE MARY "Chub"
21 St. James Avenue
Sophomore Christmas Committee; Hilltop Highlights 3; Junior Prom Committee; Class Day '57; Ticket Seller 2; Senior Musicale; Yearbook Business Committee; Usherette at Senior Play; Glee Club 1, 2, 3; Honor Roll 1, 2.
A gregarious type, Al has scores of friends . . . fun-loving and merry, she always has a good time.

VASQUEZ, ELENA MARIE "Laina"
15 Elda Drive
Sophomore Christmas Committee; Ticket Seller 2; Class Play Committee; Senior Musicale; Usherette at Senior Play; Glee Club 1, 2, 3.
Ennui has no place in Elena's life . . . she is bursting with vitality and enthusiasm . . . a real "ball of fire."

WALSH, GRACE
10 Newton Avenue, Holbrook
Sophomore Party Committee; Class Ring Committee; Student Council Dance Committee 1; Glee Club 2, 3; Future Nurses of America; Christmas Sale; White Elephant Sale 2, 3; Chorus Group.
Merry as a grig . . . happy-go-lucky . . . full of fun and enthusiasm.

WEIAND, SANDRA MAXINE "Sandi"
27 Redwood Drive
Hilltop Highlights 3; Junior Prom Committee; Class Day '57; Traffic Squad; Ticket Seller 2, 3; Class Play Cast; Yearbook Advertising Staff; Yearbook Business Committee; Glee Club 1, 2, 3; Honor Roll 1, 2.
Sandi's blonde tresses and angelic looks typify her sweet character . . . a pleasure to know.

WENNBERG, JOHANNA MARIE "Jo"
11 First Street
Sophomore Christmas Committee; Traffic Squad; Ticket Seller 3; Class Play Cast; Glee Club 2, 3; Honor Roll 1, 2, 3; Future Nurses of America.
An erudite girl "par excellence," but one who never flaunts her superiority . . . well-liked by one and all.

WELCH, MARY ELLEN
63 Elliot Street
Sophomore Party Committe; Student Council 1; Assembly Committee 1, 3; Junior Prom Committee; Class Officer 3; Senior Musicale; Cheerleader 3; Glee Club 1, 3; Tennis 1, 2, 3; F.N.A.
A peppy cheerleader who is irresistible to the boys . . . a halo of "golden" curls sets off her angelic countenance.

WENSTROM, NANCY IRENE "Nan"
39 Phillips Avenue
Sophomore Christmas Committee; Student Council 3; Senior Musicale; Student Council Dance Committee; Honor Roll 1, 2.
A serious and earnest student . . . to excel is her aim . . . proficient in all her endeavors.

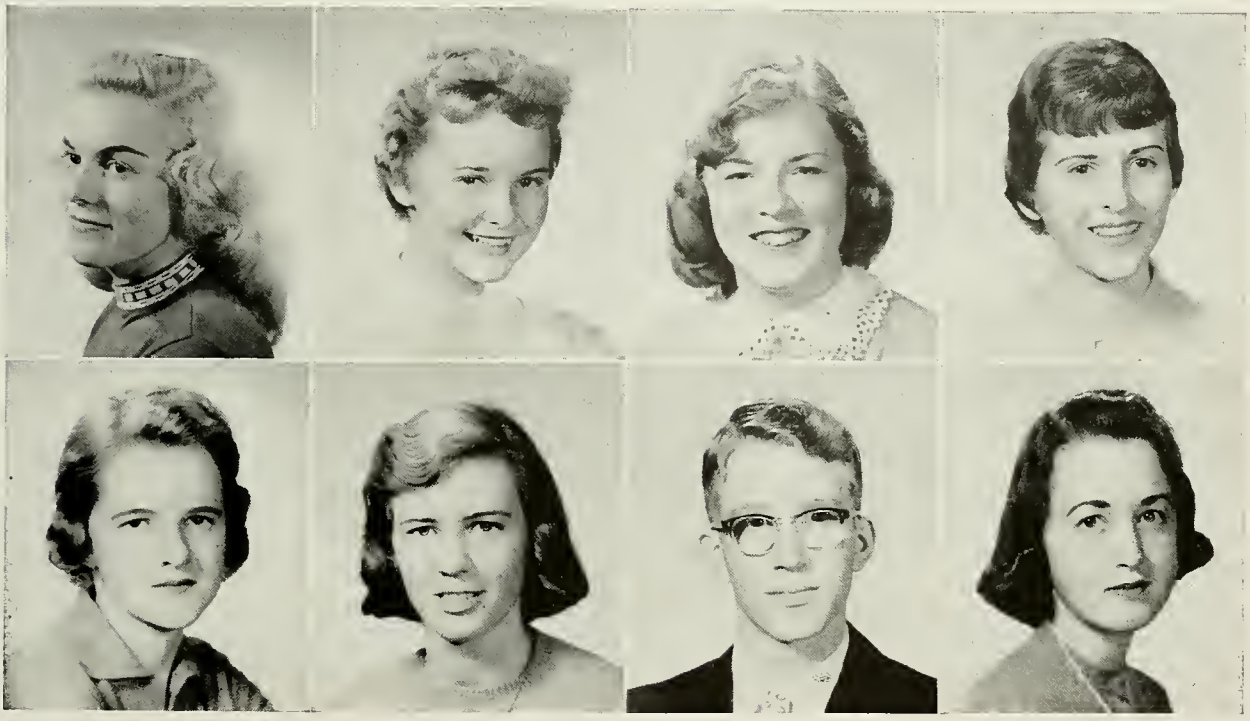

WHEELER, MARJORIE FLORA "Marj"
59 Winthrop Street
Glee Club 3; Christmas Sale 1, 2, 3; White Elephant Sale; Senior Musicale.
This is a lady, quiet, courteous, neat and soft-spoken . . . an admirable individual in every way.

WILLIAMSON, EDWARD CAMPBELL "Ed"
25 Beacon Street
Sophomore Party Committee; Projection Club 1, 2; Class Day '57; Senior Musicale.
Ed and fire engines go together like bread and butter . . . this tall fellow can often be seen at the Norwood Fire Department . . . the Navy will get him, we hear.

WHITE, MARY ELIZABETH "Whitey"
24 Mountain Avenue
Sophomore Christmas Committee; Senior Musicale; Glee Club 3; Basketball 1, 2; Honor Roll 2.
Quietly dependable and very capable . . . has a sweet and flashing smile.

WOOD, JUDITH BLANCHE "Woody"
63 Oliver Street
Sophomore Party Committee; Senior Musicale; Usherette at Senior Play; Glee Club 3.
Tall and trim with a well-kept coiffure . . . her interests lie outside the walls of N. H. S.

WOODWARD, ROBERT LAURENS "Woody"
30 Elm Street, Dedham
Senior Musicale; Student Council Dance Committee; Senior Prom Committee.
A ruddy-complexioned youth . . . cute, but quiet . . . skillful at wood-working and a good student academically.

ZIEGELE, GAIL BERTHA "Ziggy"
114 Spruce Road
Junior Prom Committee; Band Color Guard; Glee Club; Press Club; Parents' Night Play.
A welcome import from New Jersey with an accent that intrigues us . . . has high hopes for the future.

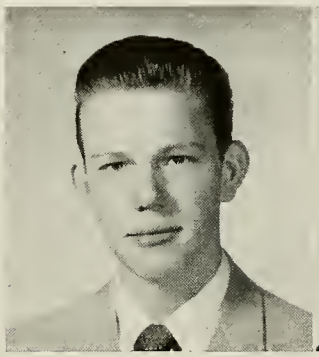

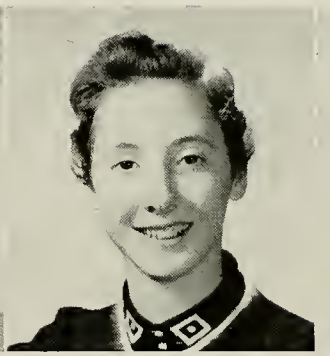

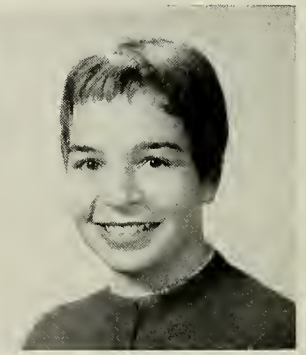

JOSEPH, JANICE ANN "Jan"
19 Dean Street
Sophomore Party Committee; Junior Prom Committee; Class Day '57; Ticket Seller 1; Student Council Dance Committee; Usherette at Senior Play; Glee Club 1, 2, 3; School Newspaper.
Attractive and sincerely friendly . . . maintains a pleasant attitude toward all.

D. Johnston P. Kulsa A. Armour

"Top of the Mark"

At the top of the roster of 1958 Seniors, heading up the three most important activities of the class, are Arthur Armour class president; Peter Kulsa, yearbook editor; and Donald Johnston, president of the Student Council.

Armour is the most athletically inclined of the three, having made his letter in baseball and basketball. He was voted most popular and best-looking by his classmates. He hopes to attend Boston College or Stonehill and to enter the teaching profession.

The yearbook editor, Peter Kulsa, is the president of the Photography Club and belongs to the Projection Club. His interests lie in the fields of science and mathematics. He would like to attend Massachusetts Institute of Technology or Boston College. His colleagues voted him best student, most dependable, and most likely to succeed.

Donald Johnston wields a mightly gavel as president of the Student Council, and is quite the Beau Brummel of the class. Incidentally, he was voted the best-dressed and best dancer, which "figures," as the saying goes. He is interested in business administration and expects to attend Northeastern University.

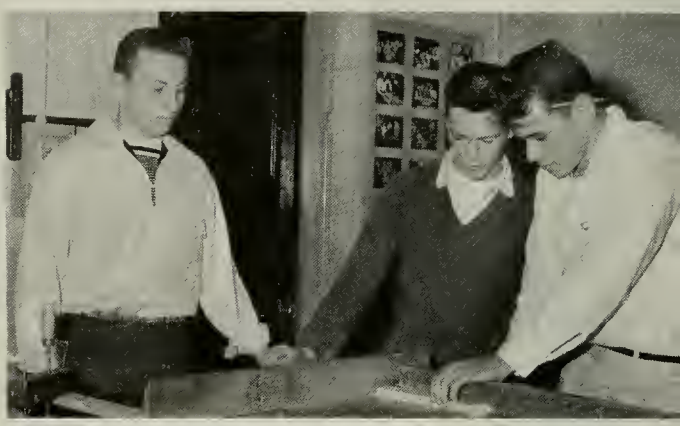

CLEVER

CRAFTSMEN

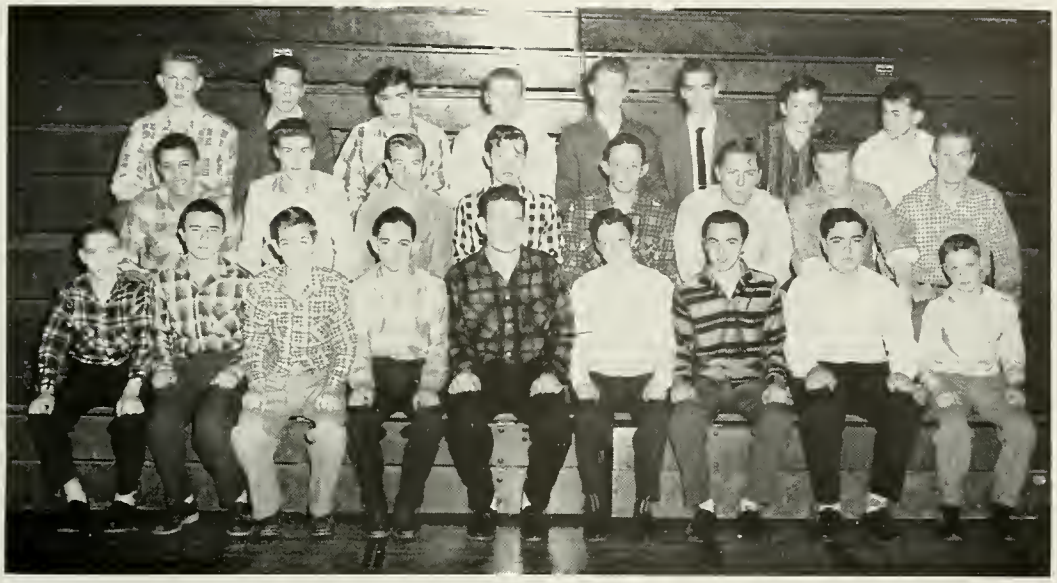

Vocational Boys

Row III: Woodward, Crowley, Matta, Kelley, Kelliher, Long, Granlund, Houghton.
Row II: Araujo, Clarkin, Henschel, Widberg, Galle, Carmichael, Fraser, Thomashay.
Row I: Johnson, White, Bailey, Mackey, Meyer, Ducharme, Richardson, Purpura, Mohan.

Our Vocational School Can Take A Bow

For the past fifteen years graduates of our boys' vocational program have profited by a course in Cabinet making that is excelled by no other high school in our Commonwealth. The actual experience of working under well-trained teachers with up-to-date tools and methods is invaluable for these young men, and they go out into industry well-equipped to carry on in their chosen field.

The academic program that is followed is carefully planned to relate to specific trade problems, and students must achieve satisfactory academic averages, as well as attain a good degree of proficiency in manipulative skill and technical ability before graduation. Under Mr. Wheeler's and Mr. Lugton's direction these boys turn out samples of workmanship of a very high calibre.

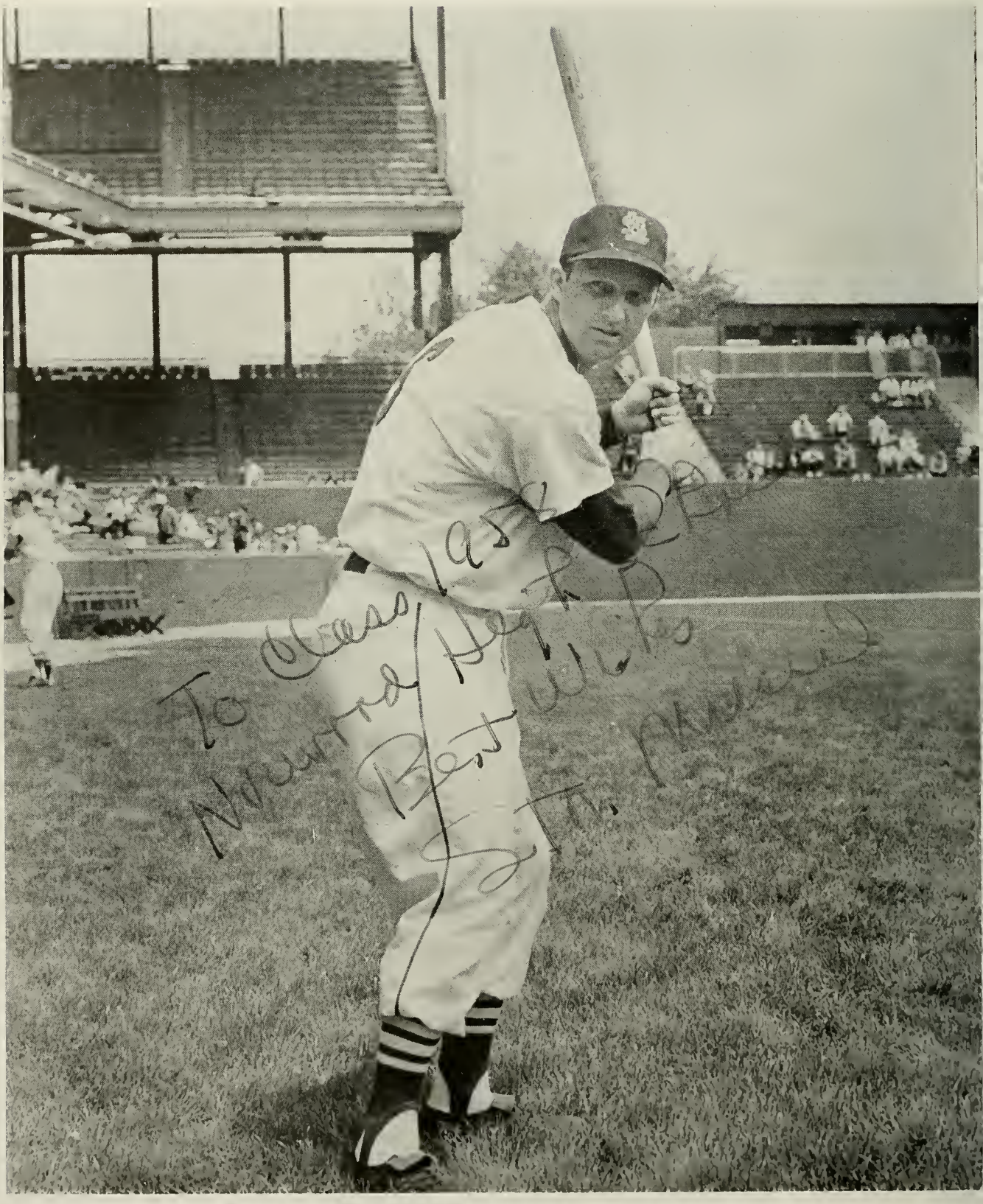

STAN MUSIAL — *St. Louis Cardinals*

PEABODY

Peabody School Faculty

Mrs. Blanche M. Kingsbury
Director of Peabody School

Miss Veronica A. Riley
Senior Adviser
English

Miss Rose H. Morrison
Business Machines
Business Principles
Student Council Adviser
Postgraduate Press Club
Adviser

Miss Ruth L. Page
Art Instruction
Fashion and Design
Handloom Weaving

Mrs. N. Adele Marcoux
Commercial Foods Program
Cafeteria Management

Mrs. Helen G. Beardsell
Related Science
Homemaking
Sophomore Adviser

Peabody School Faculty

Miss Marjorie McCready
Shorthand, Filing
Transcription
English Essentials
Student Co-op. Sponsor
Junior Adviser

Mrs. Gertrude T. Butler
Social Studies
English, French
Student Cooperative Adviser
Sophomore Adviser

Miss Ethel Johnson
Baking and Catering

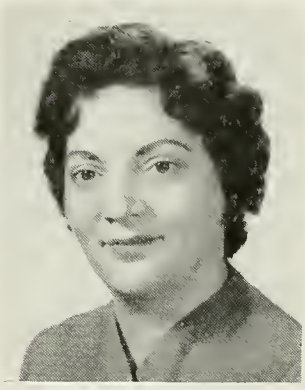

Miss Phyllis Vigoritto
Beauty Culture

Miss Bertha Tarallo
Beauty Culture

Miss Mary Pacheco
Elementary Sewing
Children's Clothing
Trade Dressmaking

PEABODY

BEAUTY

High standards of performance and a passing grade on the state examination promise opportunities for the cosmetology student. Areas of work include shop operator or owner, facial specialists, manicurist, and stylist.

FOODS

Training in the commercial foods field assures graduates of profitable positions as caterers, assistant chefs, tea room operators, pastry cooks, bakers, and restaurant helpers. Employer demands have increased placement of students in many outstanding food establishments.

FASHION

Students of fashion find avenues of interesting work. Designing, pattern drafting, fitting, power-operating, and tailoring are some of the possibilities. Many graduates enjoy working in private establishments or operating businesses of their own.

DEPARTMENTS

ART

The Art Department accents color and design as applied to each trade. In addition, the department serves the school in its activities by helping to co-ordinate classroom and extra-curricula activities with artistic ideas.

ACADEMIC

Academic classes are a vital part of each student's daily program. English, social studies, mathematics, and related science are among the subjects which contribute to the cultural growth of each individual.

BUSINESS

The work accomplished by those in the business classes opens the way to interesting careers as secretaries, stenographers, file clerks, machine operators, typists, and general office clerks. Graduates assume initial positions of responsibility with promise of rapid advancement.

IVY

ROSE

PEA

BODY PROM

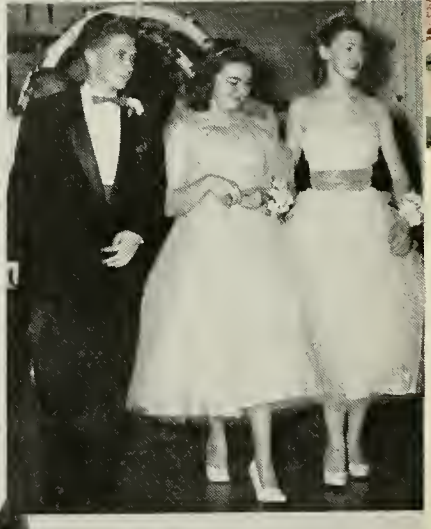

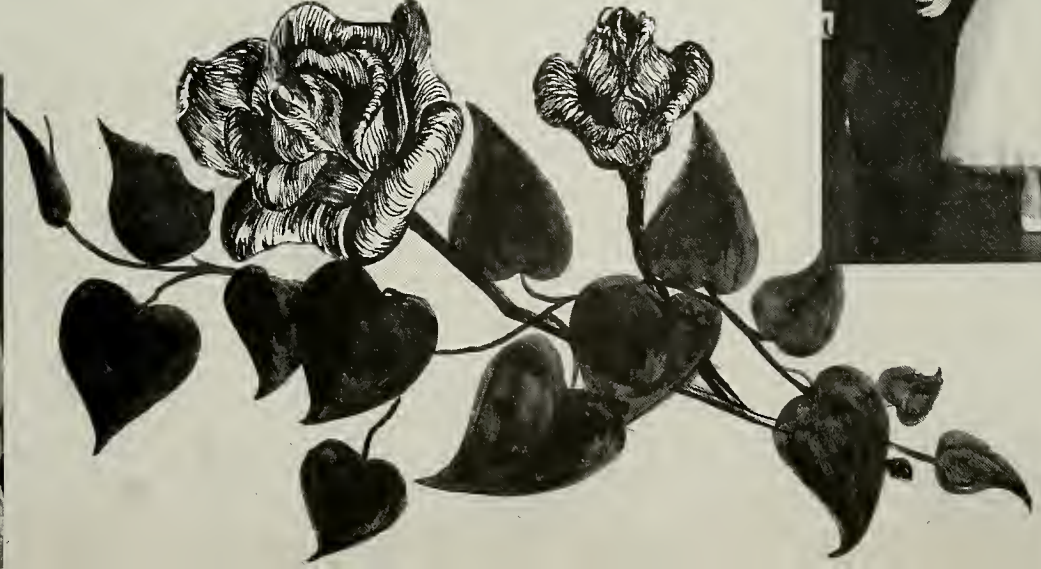

J. BERRY C. CROTEAU

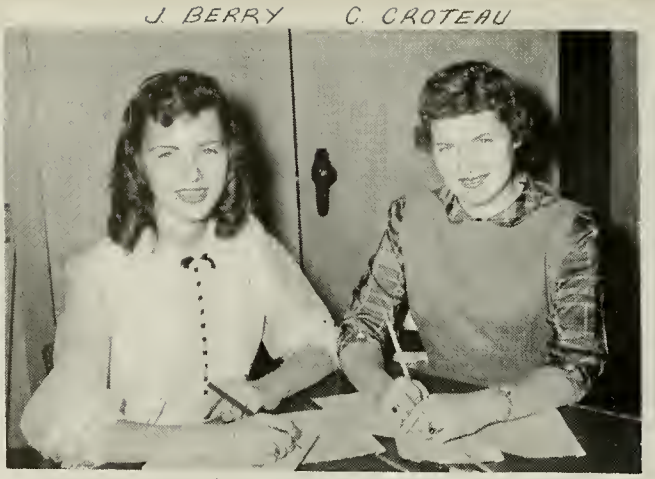

CLASS WRITERS

G. WALSH

CUTEST

L. FEENEY

MOST CO-OPERATIVE

TOP TEN

J. BERRY R. ROGAN

BEST DANCERS

J. BERRY

MOST POPULAR
BEST LOOKING
BEST STUDENT

B. PLANTE

BEST DRESSED

PEABODY

C. CORSO

CLASS CLOWN

S. PEACHEY

CLASS FLIRT

Peabody Student Co-operative Association

Rear: Swierk, Cefalo, Wright, Tolias, Reed, Corrigan, Dolan, Cass, McDargh, Septelka.
Front: Mrs. Bulter, Kerr, Berry, de l'Etoile, Feeney, Miss McCready.

The Henry O. Peabody School Co-operative Association

The school year is launched each October with the election of the Student Co-operative officers. Those elected this year were: Joan Berry, president; Gertrude de l'Etoile, vice-president; Jackie Kerr, secretary; and Lois Feeney, treasurer.

The Student Co-operative members are voted upon by their classmates. Following the election, a representative and an alternate are elected in each homeroom. The work of the Board is to direct the school activities and manage the events which provide a source of revenue to the organization. The money is then used towards the purchase of tickets or transportation to worthwhile events for the students. These include the ballet, opera, plays and educational tours. The school activities for which the money is used are dancing lessons and field trips.

In this way, the Student Co-operative Association functions as a worthwhile educational and cultural project.

Press Club

Row II: de l'Etoile, Berry, Conrad.
Row I: Johnson, Ferrara, Ziegele.

The Henry O. Peabody School Press Club

The Press Club of the Henry O. Peabody School consists of a group of elected students who report weekly all school news. This news is written up and published each Thursday in the *Norwood Messenger*. The column is known as "Peabody Personalities."

Each term, a different teacher takes on the responsibility of the club. This year's advisers are Miss Riley, Miss Morrison, Mrs. Beardsell, and Miss Page.

Members of the press club are Joan Berry, Daniel Septelka, Gertrude de l'Etoile, Gretchen Johnson, Warren Pasquarosa, Beverly Wilkinson, and Barbara Ferrara.

It is the duty of the Club to gather the news of activities from the students and teachers. For the fifth year, this publicity is helping to make friends for the school and to inform graduates of the activities taking place during the year.

Perusing Pages of the Past at Peabody

As we turn back the pages of our school calendar, we pause at the month of September. We remember our first days at Peabody with happiness and just a bit of sadness at the rapidity of each pleasant day. The school picnic at Rocky Woods Reservation was the event that served to acquaint all new members of the school.

With September soon gone, October brought with it the election of officers and representatives to the Student Co-operative Association. Everyone realized that, together with the honor of being elected, went a definite responsibility for the school year.

Turning to November, we remember the turkey dinner which is a tradition now at our school. The Foods Department served the dinner as always, and the Business Department presented an amusing one-act play entitled, "Flapper Girls."

The Christmas season was soon upon us with the annual Christmas Sale. Before we would catch our breath, we found ourselves deep in plans for our Christmas Pageant and annual Christmas dinner. Enthusiasm and warm hearts made our Christmas activities some of our nicest.

January brought a new year with new plans and more activities. First, the White Elephant Sale, fun and all profit! An ice-skating party followed to remind us that Winter is fun, too.

In April, a spring fashion show and tea were held for our mothers and their guests. This was most enjoyable, and each department contributed to the success of the event. The Fashion Department designed and modeled the clothing; the Beauty Culture Department styled the coiffures; the Foods Department served the refreshments; and the Business Department furnished the programs and served as ushers. This was a true Peabody co-operative undertaking.

May meant, to us all, our spring dance; and our "Ivy Rose" prom was beautiful in every respect. Although our last school dance, it was not our last event.

In June, the "Step Party," which is given each year by the juniors, was an impressive and lovely outdoor party. It reminded us that many happy occasions were finally coming to a close.

As we thought about our school calendar, we realized that our days at the Peabody School were happy, happy ones to live on in memories.

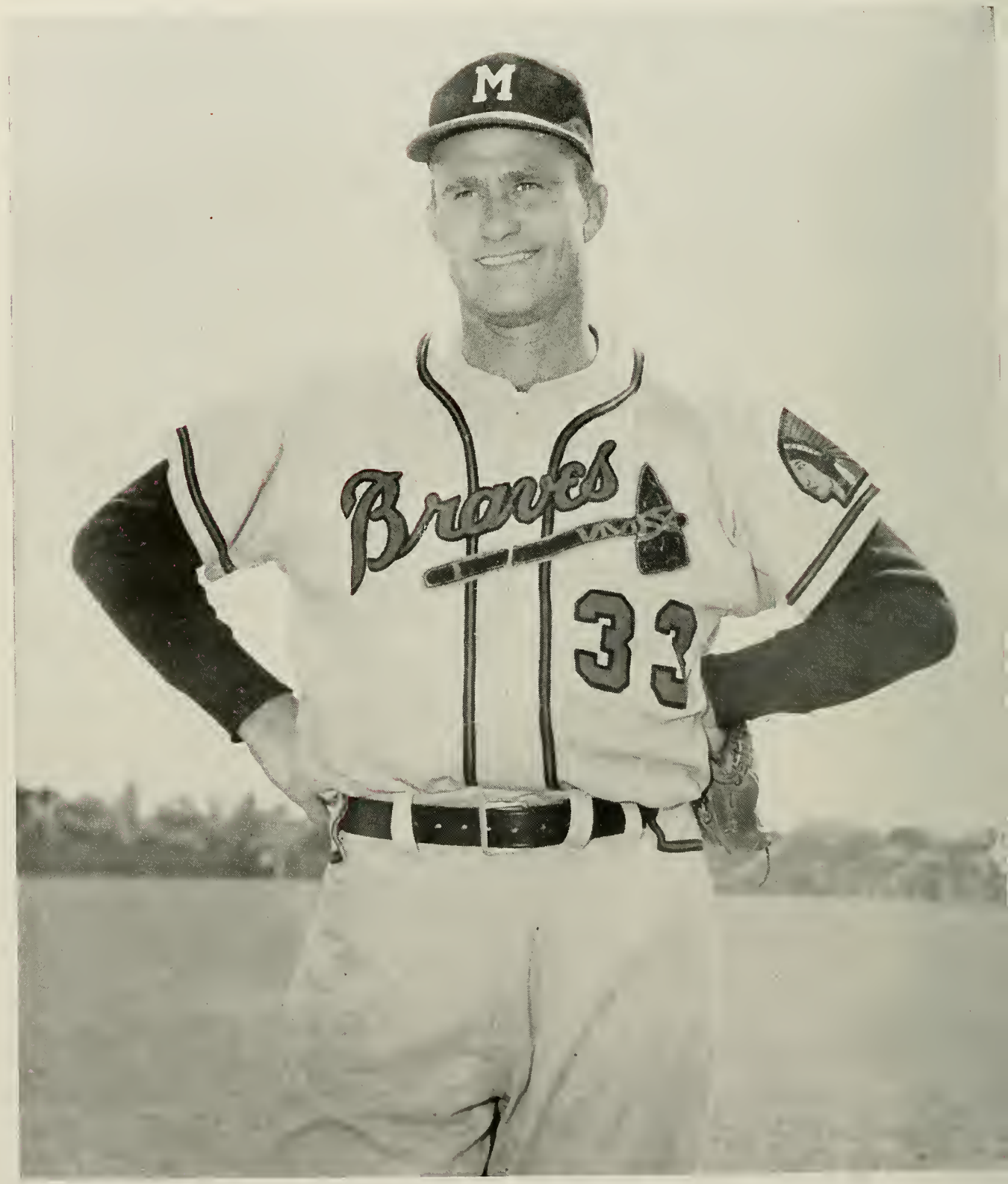

LEW BURDETTE — *Milwaukee Braves*

UNDERGRADS
LITTLE LEAGUE
AP.

JUNIOR HOMEROOM 117 — Mr. Learnard

Row III: Connolly, Chipman, Clinch, Bethoney, Babel, Clem, Acker.
Row II: Callis, Brannelly, Bowler, Barone, Bond, Carlson, Bloom.
Row I: Burke, Brannelly, Abely, Balutis, Buckus, Carchedi, Bergman.

JUNIOR HOMEROOM 122 — Mrs. Tritter

Row III: J. Devine, P. Connolly, Dalton, Dixon, M. Connolly, Costello, Corbett.
Row II: Doe, Donato, Devine, Constantino, Coughlin, Drummey, P. Connolly.
Row I: Diggs, Connelly, Davis, Cramer, Doyle, Corsini, Cummins, Mrs. Tritter.

JUNIOR HOMEROOM 128 — Mr. Kelley

Row III: Fillmore, Duffy, Ferioli, Folan, Franklin, Giordano, Gianusso, Gillis, Grinavic, Gemelli.

Row II: Elkins, Grover, Grethe, Ferrick, Fairbanks, Gibbs, Fanning, Gray, Mr. Kelley.

Row I: N. Erickson, F. Erickson, Ellis, Foley, Flynn, Greaney, Famigliette, Ferris, Fowler, Ferrara.

JUNIOR HOMEROOM 116 — Mr. Klugh

Row IV: Mr. Klugh, Makarewicz, Kaktins, Liutkevicius, Huttenen, Grudinskas, Kodis.

Row III: Hauck, Holmes, Richard Johnson, Higgins, Robert Johnson, Hayes, Leonard.

Row II: Macchi, Longstaff, Long, Lockhart, Kinsman, Kral, Kent.

Row I: Hogan, Jenks, Maguire, Makaitis, Hussey, Ionelli, Keedy.

JUNIOR HOMEROOM 203 — Miss Gow

Row III: McKenna, Massey, Moynihan, P. Murphy, Muir, McAuliffe, Netland, Mullen, R. Murphy.

Row II: McNamara, Mathews, McAuliffe, Mitchell, S. McKinney, Naylor, Gavin, Mattson, Miss Gow.

Row I: Nason, B. Murphy, M. McKinney, G. Murphy, Naughton, S. Mason, R. Mason, Manning, McCormack, Nenart.

JUNIOR HOMEROOM 115 — Mr. Sullivan

Row III: J. Parker, Palleiko, Pierce, Oliveira, Quinn, Nicholson, Nucci, O'Connor.

Row II: Paine, O'Gorman, Pelletier, Pudsey, Oszajca, Paddock, R. Parker, O'Keeffe.

Row I: Pellowe, Pender, Rafuse, Purpura, Oliverio, O'Brien, Ostergren, Norton, Pendergast.

JUNIOR HOMEROOM 103 —Miss Kenefick

Row III: Romeo, Spurr, Reynolds, F. Smith, Rubin, Sampson, Souden.
Row II: Sawkiewicz, Sanborn, Rizzo, Salie, Sanders, Savina, Rowe, Miss Kenefick.
Row I: Robinson, Snider, Socci, Shanahan, Sarno, Sankey, J. Smith, Seeberger, Rock.

JUNIOR HOMEROOM 209 — Miss McCormack

Row III: Stonis, Woodward, Wiggin, Zimlicki, Waite, Wilder, Turchan, Stonefield, Virginski, Wolent.
Row II: Walsh, Sylvester, Thayer, Thompson, Wojdag, Juliann Taylor, Usevitch, Vinson, Miss McCormack.
Row I: Sullivan, Tomm, Tumas, Swift, Treciokas, Yelapi, Williamson, Welch, Wysocki.

JUNIOR OFFICERS — Class of 1959

Rear: Sanborn.
Middle: Grinavic, Brannelly, Swift, Rizzo.
Front: Erickson, Keedy.

The 'Tween Age Group Prospers

Vigorous, enthusiastic, and glad that we were no longer confused sophomores, we juniors began our second year in "the School on the Hill." In a little over a month, we were completely organized and ready to go, having elected the following as our leaders for the year: Michael Rizzo, president; Leslie Swift, vice president; Martha Keedy, secretary; George Sanborn and Peggy Brannelly, treasurers; and Tony Grinavic and Nancy Erickson, A. A. representatives.

On the evening of April 11, we all flocked gaily to our Junior Prom, the event which we had been so impatiently anticipating for months. As we danced in the beautifully decorated gym to our theme song, "April Love," we unanimously agreed that the affair had been well worth all our anticipation.

Our last activity as juniors was the presentation of Class Day for the seniors of '58. As we left the school that warm June Day, we realized proudly that in only a few short months we would assume the enviable and elevated position of N. H. S. seniors.

SUSAN CRAWFORD
Junior Historian

SOPHOMORE OFFICERS — Class of 1960

Rear: Fanning, Gulla.
Front: Cashen, McGuff, Zilfi, Eckhardt, Hardy.

The Infant Class Grows Up

In September of 1957, the class of '60 entered the Norwood Senior High School to begin the first of the three most important years of our school life.

Those first weeks of school were filled with anxiety, excitement, and bewilderment. However, in early October we came out of our "fog" long enough to hold class elections. To stand as our guides for the year, we elected Ronald Hardy, President; Madeline Zilfi, Vice-President; Mary Ann Cashen, Secretary; Marcia McGuff, Girls' Treasurer; Charles Fanning, Boys' Treasurer; Helen Eckhardt and Stephen Gulla, Athletic Association Representatives.

On October 24, we held our Sophomore party and enjoyed three and one-half hours of gaiety. When December rolled around, we proudly presented the Christmas Assembly. Throughout the year, our class was well-represented in all extra-curricular activities.

As a class, we've attained the important goal of gaining the friendship and approval of both the faculty and our big brothers and sisters of the upper classes. At long last we have grown up.

MARIE McGUFF
Sophomore Historian

SOPHOMORE HOMEROOM 210 — Miss Evans

Row III: Anello, Bartucca, Balboni, Alighier, Bamber, Barnes, Auciello, Antonis.
Row II: Antonelli, Abril, Blanke, Battles, Bennett, Bateman, Miss Evans.
Row I: Bartucca, Alden, Anderson, Bernardo, Araby, Abreu, Balnis, Bayer, Bigelow.

SOPHOMORE HOMEROOM 202 — Mr. Gormley

Row IV: Burke, Booth, Concannon, Clancy, Chipman, Casey, Clark, Mr. Gormley.
Row III: Cady, Christensen, Coletta, Centamore, Cappuccino, Connell, Cahill, Brown.
Row II: Coakley, Bresnahan, Compardy, Burns, Bremer, Campbell, Condon, Callahan.
Row I: Lemoyne, Cerella, Cammarata, Carchedi, Cashen, Cass, Brown, Buckingham.

SOPHOMORE HOMEROOM 106 — Miss Coughlin

Row IV: DeCosta, John Devine, Desmond, Connor, D'Espinosa, W. Connolly.
Row III: L. Curran, DeLisle, DeRosa, Dabrowney, Patricia Dempsey, M. Curran, Cote, Patrick Dempsey.
Row II: E. Coughlin, Judith Devine, Deeb, D'Entremont, Cronin, Connelley, Costello.
Row I: D. Connolly, G. Devine, Cooper, Daley, M. Devine, M. Coughlin, A. Connolly.

SOPHOMORE HOMEROOM 220 — Mr. Dunn

Row III: Durbin, Donahue, Fanning, Ellis, Dulkis, Ferris, Drummey, Donnelly.
Row II: Falconer, Dunn, Dubois, Eysie, Flynn, Donahue, Everett, Devine.
Row I: Eckhardt, Didick, Eppich, Duoba, Eifert, Doherty, DeMarzo, Ferguson, Fatch.

SOPHOMORE HOMEROOM 204 — Miss Elliott

Row IV: Hardy, Frucci, Graney, Gulla, Hall, Giovanucci.
Row III: Groh, Harding, Gray, Hauck, Frangiosa, Gudis, Grilley.
Row II: Foley, Guliani, Grubenskas, Geers, Gugliotta, Folan, Glynn, Gillis.
Row I: Griffin, Girling, Freni, Gallagher, Gustafson, Gazda, Gearty.

SOPHOMORE HOMEROOM 133 — Mr. Flaherty

Row III: Hutchings, Hebner, Howard, Kane, Jessick, Karter, P. Howard, Holmes, Joyce.
Row II: Hayman, Jesseau, Joy, Jackson, Richard Johnson, Robert Johnson, Mr. Flaherty.
Row I: Heckmann, Hayes, Kelley, Hilferty, Jensen, E. Johnson, Hibbert.

SOPHOMORE HOMEROOM 205 — Mr. Kenefick

Row III: Marathas, Kozak, Marinelli, Maxon, McCormack, Kitson, Lukko, Laakso, Mathews.
Row II: Koch, Mazzotta, MacEachern, Matthews, Kilroy, Lindquist, Matola, Lutkus, Kelly, Mr. Kenefick.
Row I: Mahoney, MacIsaac, Kugel, Malacinski, Lovell, MacGillivray, Maddocks, Lanier, Lavorante, Lewin.

SOPHOMORE HOMEROOM 211 — Mr. Lexen

Row III: McDonough, Monbouquette, Kennedy, Neilsen, Nixon, McMahon, Nichols, King.
Row II: McTeague, McTernan, Meeker, McKinnon, Mullane, McMorrow, Kiley, Mr. Lexen.
Row I: Moore, Nado, McKay, Montisano, Murphy, McCue, McLaughlin, McNeil, Nelson.

SOPHOMORE HOMEROOM 110 — Mr. Osgood

Row IV: Reardon, Oliver, Puchalski, Nordstrom, Phinney, Ridikas, Perna.
Row III: O'Sullivan, Ross, Preibis, Paul, O'Brien, O'Donnell, Pieri, Mr. Osgood.
Row II: Radei, Novick, Oberle, Pillsbury, Pasionek, Oszajca, O'Neill, Ollis, Prew.
Row I: Perry, Regan, Rosata, Orlando, Riley, Rentel, Pender, O'Connor, Reed.

SOPHOMORE HOMEROOM 219 — Mrs. Coburn

Row III: Scafati, Tomasello, Sheehan, Thornton, Sacco, Stupak, Shea, Sandell, Shaw.
Row II: Shultz, Taube, Stone, Ross, Sandell, Tohosky, Thomas, Sweeney, Mrs. Coburn.
Row I: Sastaviekas, Szerlong, Seeberger, Santoro, Sullivan, Szahun, Sparrow, Taylor, Soderstrom, Souther.

Sophomore Homeroom 217 — Mr. Faucett

Row IV: Walton, Utorka, Twomey, Mr. Faucett.
Row III: Wall, Wright, Weiand, Ziskind.
Row II: Valentinas, Zilfi, Wilson, White, Vinson.
Row I: Vitkosky, Venanzi, Winans, Traudt, Wall, Wilkinson.

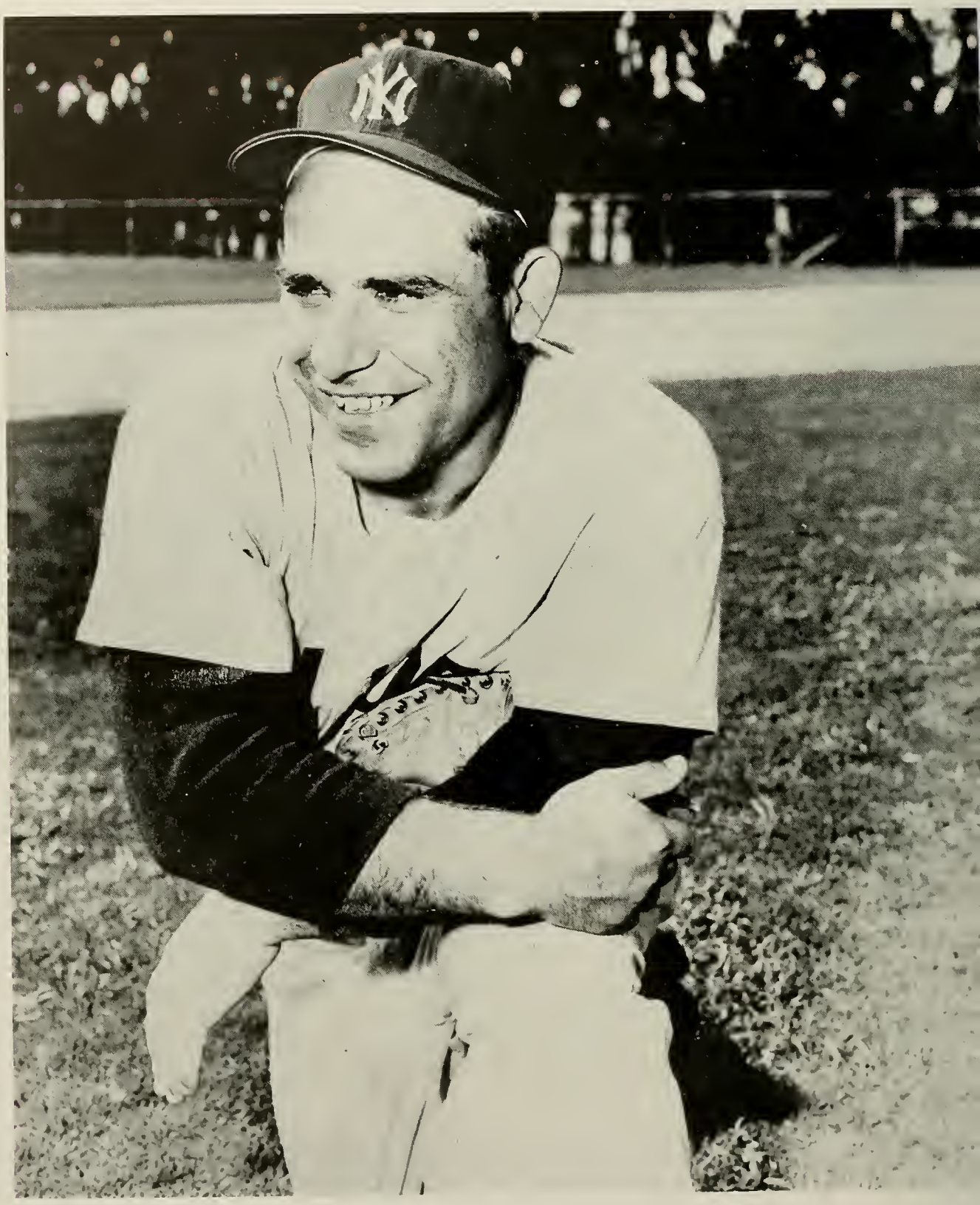

YOGI BERRA — *New York Yankees*

ACTIVITIES
YEARBOOK
GLEE CLUB
FTA - FNA
STUDENT COUNCIL
BAND
AP.

PIERCE - CURTIN - CIRCULATION

TENEYCK - GLEBUS - ADVERTISING

TIOTEERS

TYPING COMMITTEE

CIRCULATION COMITTEE

ADVERTISING COMMITTEE

RUOTOLO-KULSA-EDITORS-IN-CHIEF

RENON-PICARD-ART

AD SUMMA CONTENDIMUS

EDITORS ALL

JULIE-PETER-MRS RILEY-MR HAYDEN

Student Council Officers

Crawford, Sansone, Keedy, Drummey, Bethoney, Pierce, Johnston

Student Council

This has been a very successful and interesting year for the 1957-1958 Student Council. Our officers have been, Donald Johnston, President: Robert Bethoney, Vice-President; Martha Keedy, Recording Secretary; Elaine Pierce, Corresponding Secretary; and Susan Crawford, Treasurer. Co-Chairmen, Brian Drummey and Peter Sansone, Joan Fairbanks, Leslie Swift, Kevin Dixon, and Edward Feeney comprised the Executive Board.

On the night of November 22, the Council held its traditional Autumn Frolic. The gymnasium was artistically decorated in autumn colors which added to the wonderful time had by all.

The Council, which helped to bring our foreign exchange student, Masaka Hara, from Japan, enjoyed having her as a member of the Student Council. She with four other members attended the Eastern Massachusetts Student Council Conference held on December 7, at Lexington High School.

Our Student Handbook was revised this year and will be ready for distribution when school opens in the fall. We feel it compares favorably with those of high schools in this area.

Continuing its interest and support of community projects, the Council sent a Care package to a foreign country and assisted in the collecting for the Retarded Children Fund.

Our meetings have been very active ones and the Council has continued its support of all school activities and projects such as: the school newspaper, Christmas decorations, sports rallies and Foreign Exchange programs.

All members of the Student Council would like to express their gratitude to Miss Mary Hubbard, our faculty adviser, and for the assistance of Mr. John Osgood of the faculty, and to Mr. Charles Hayden, our principal, for his wholehearted co-operation, and to all those who dedicated their services to the Council.

STUDENT COUNCIL REPRESENTATIVES

Row III: Dixon, Griffin, Lane, Armour, Devine, Meeker, Price, Kent, Giordano, Bader, Coakley.

Row II: Daley, Well, Glynn, Eysie, Jewkes, Sandell, Salie, Fairbanks, Nixon, Swift, Burke, Tumas, Pasionek, McKinney, Carlson.

Row I: Murphy, Wenstrom, Sansone, Crawford, Keedy, Johnston, Bethoney, Pierce, Drummey, Hara.

STUDENT COUNCIL ALTERNATES

Row II: Sullivan, Snider, Kugel, Sastavickas, Bresnahan, Walton, Palleiko, Graney, Dunn. Diggs, Mason, Johnson, McNeil, Bernardo.

Row I: Curtin, Erickson, Feeney, McKinnon, Johnston, Bethoney, LaCivita, Thornton. Balfour.

COUNCIL FROLIC

Nov. 22, 1958

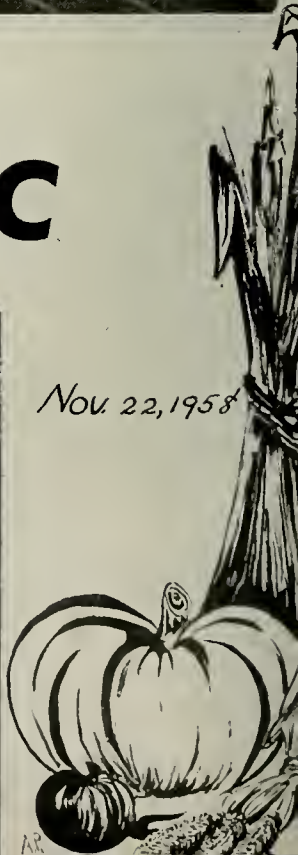

FUTURE NURSES OF AMERICA

Row III: Brannelly, MacGillivray, McCormack, Seeburger, Oszajca, Joy, Rock, Ostergren. Kinsmen, Burke, Ikasala, Nason.

Row II: McAuliffe, Selwyn, Donahue, Dempsey, Fairbanks, Saarinen, Miss Canning, Wennberg, Bean, Pelletier, McCormack, Balfour, Stuck.

Row I: Horgan, Honeth, Sweeney, LaCivita, LeGay, Eppich, Connelly, Fowler, Pierpont, Welch, Newman.

F.N.A. is a Healthy Group

The Norwood Senior High School FUTURE NURSES CLUB was organized on April 23, 1957 under the sponsorship of Miss Mary A. Channing, Supervising School Nurse.

The club has a threefold purpose: to interest high school students in personal and community health; to encourage them in finding out what nursing requires and what it offers; and to help them decide wisely about professional and practical nursing as a career. Through this club it is hoped that would-be-nurses will be able to learn in advance whether nursing is the occupation for them and, if it is, what kind of a school to enter: the one-year practical nursing course; the three-year hospital program leading to a diploma in professional nursing; or the four or five-year collegiate program leading to a degree. In short, it prepares girls to enter nursing with a better understanding of it. Students who plan to enter allied medical fields are encouraged to join the group.

The Club was sorry to lose the leadership of its founder, Miss Canning, who left to take a more profitable position early in the year.

MARGARET EPPICH
FNA President

GIRLS' TRAFFIC SQUAD

Row III: Kady, Joy, Newman, Pelletier, Saarinen, Hartnett, Wennberg, Dempsey.
Row II: Chamberland, Curran, Cotter, Jackson, Obergfell, Pierce, Picard, Weiand.
Row I: Golden, Connolly, Hara, TenEyck, Boone, Naughton, Honeth, McAuliffe, Ellis.

BOYS' TRAFFIC SQUAD

Row III: Green, Hartshorn, Thornton, Kulsa.
Row II: Armour, Feeney, Johnson, Grew, Lewin.
Row I: Butters, Baldwin, Pellowe, Malacinski, Durbin, Cameron.

ASSEMBLY COMMITTEE

Standing: Burke, Ferrara, Pierce, Pelletier, Newman, Welch, Curran, Murphy.
Seated: O'Leary, Eppich, Pierpont, Barrett.

The Assembly Committee Enlivens Our Fridays

In September of 1957, our Assembly Committee, under the guidanee of Mr. Hayden, began another year of planning interesting and entertaining assemblies. Partieipating in these assemblies, along with professional artists, were some of our own students.

The Sophomores presented an exeellent Christmas Pageant, with the entire Sophomore Class taking part. Another student assembly whieh was outstanding was our Foreign Exehange Student Program. Students from various foreign eountries, temporarily residing in surrounding towns, took part in this program. This assembly was enjoyed by all.

One of the most entertaining professional programs of the year was presented by Mr. George L. Cortez, an expert speed typist. His ability with the typewriter held us spellbound throughout the program.

The Senior Class furnished two exeellent assemblies by giving us a preview of the Senior Play and Operetta.

ELECTION COMMISSION

Graney, Swift, Pierce, Balfour, Newman, O'Leary, Fairbanks, Johnston, Kugal, Fowler, Rizzo, Burke.

The Election Commission Has A Vital Function

The Election Commission consists of ten students who are selected from the Sophomore, Junior and Senior classes of the Student Council. Officers of the council work with the commission when help is needed.

The function of this group is to supervise all school elections and to assume responsibility for efficient and honest elections. It sets dates, receives nominations, supervises the balloting and counting of all votes which have been cast, and publishes the results of all elections on the bulletin boards.

The Chairman of this year's commission was Dennis O'Leary. The chairman of next year's commission will be the senior who has served the longest term. The Election Commission is a very important part of school life and its members earn and win faculty and student approval for their efforts.

DENNIS O'LEARY
Chairman

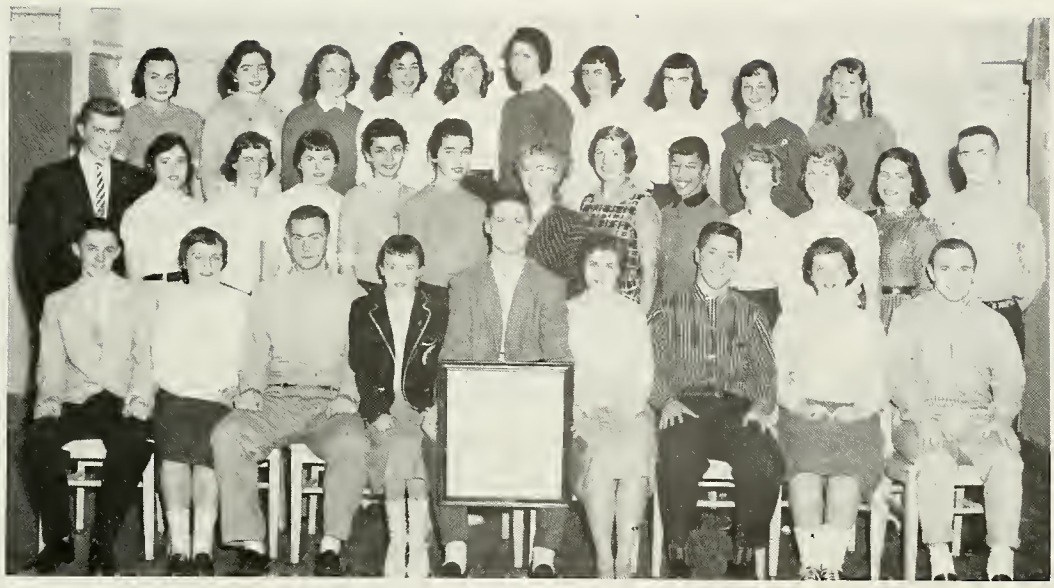

FUTURE TEACHERS OF AMERICA

Row III: TenEyck, Broderick, Corbett, Tragakis, Pudsey, Horgan, Hurley, Martin, Snider, Boone.
Row II: Armour, Ellis, Mahoney, Pierce, Kady, Fairbanks, Miss Gow, Oszajca, Diggs, Mason, Swift, Carpenter, Drummey.
Row I: Balfour, Murphy, Barrett, Erickson, Dixon, McKinney, Curtin, Curran, Fanning.

F.T.A. Is Helpful and Active

In the fall of 1957 the Dwight D. Eisenhower, Future Teachers of Amcriea Club, affixed the sixth seal to its charter since its beginning in 1953. No sophomores were invited to join the club until mid-year. At that time nineteen students rcccived the covetcd invitation and bccame mcmbcrs. Our membership now totals 56.

Officers this year are Kevin Dixon, Presidcnt; Sharon MeKinncy, Vice President; Mary Lou Curran, Reeording Secretary; Faith Eriekson, Corresponding Sceretary; Mark Barrett, Treasurer; Peter Curtin, Librarian; Miss Ruth Gow, Sponsor.

While the distaff side of our club outnumbers the mcn, wc are proud to eount among our malc members the Presidents of thc Senior and of the Sophomore classes, and a large number of our best student athletcs.

For thc first time, the FTA clubs in thc State of Massachusetts hcld a eonvention on March 29 in the Natiek High School. Mcmbcrs of 25 clubs attcnded, as well as rcpresentativcs of schools in which thcrc is as yct no FTA club. Mark Barrctt was thc pianist and Kcvin Dixon lcd the singing. Miss Gow, our sponsor, is thc chairman of thc Massaehusetts FTA Committcc and was rcsponsiblc in large mcasurc for the succcss of the eonvcntion.

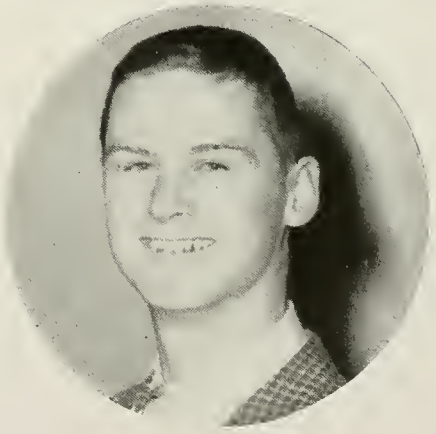

KEVIN DIXON

NEWSPAPER STAFF

Row III: Tessicini, Martin, Mahoney, Naughton, Borsa, Ostergren, Rafuse, Balutis, Noonan.
Row II: Swift, Ikasala, Diggs, Lindquist, Miss Evans, Novick, Nixon, Jackson, Burke.
Row I: Ziskind, Goba, Balfour, Horgan, Sweeney, LaCivita, Hurley, Curran, Malacinski.

The Hilltopper Is Born!

On November 27, 1957, history was made at Norwood High School. Students and faculty alike saw a dream made an actuality. This date brought forth the first edition of a Norwood High School newspaper in twenty years. The paper appeared on this memorable occasion without a name. The editors-in-chief, Lois LaCivita and Fran Hurley, collaborated and came up with a "Name the Paper" contest. "The Hilltopper" was submitted by James Neilsen, class of 1960. He was awarded a 5 lb. box of candy during one of the student assemblies, when his suggestion was adopted for naming the paper.

Under the guidance of Miss Evans, the editors and staff have met often to discuss the financial and literary problems facing the paper. Meetings were held, also, in the homes of various staff members. Five editions of the paper were published by the Norwood Tribune. It is hoped that future years will see continued growth and success for the Hilltopper.

LOIS LaCIVITA
Co-Editor

FRANCES HURLEY
Co-Editor

SUE
LOIS
JOY
MARY ELLEN
NANCY
LES GIRLS
BECKY
JUDY

PROJECTION CLUB

Rear: Kelley, Carlson, Doe, Howard, Fillmore, Callahan, Matthews, Centamore, Sweeney, Faleoner, Ziskind.

Front: Morin, O'Keefe, Mr. Learnard, Pieri, Nordstrom.

PHOTOGRAPHY CLUB

Row III: Ziskind, Reynolds, Anderson, Stonefield, Hutchings.
Row II: Matthew, Buckingham, Cammarata, Hayes, Mr. Sullivan.
Row I: Bigelow, Lewin, Kulsa, Borsa, Kelliher, Zilfi.

DRIVER TRAINING

DeBenedictis, Enos, Cole, Sutherland, Pelletier, Mr. Fisher

TICKET SELLERS

Row III: Oszajca, Johnson, Wennberg, Naylor, Salie, Cole, Flaherty.
Row II: Hennessey, Yelapi, Deeb, Thompson, Vinson, Bloom, Hoar, Enos.
Row I: Franciosi, Martin, Purpura, Joseph, Mr. Gormley, Selwyn, Mahar, Boone, Manning.

Hi-Fi's

Row III: P. Connolly, Dalton, O'Leary, Kitson, Bethoney, McMahon, Palleiko, Babel, Greenwood, Hardy, Lewin.

Row II: Griffin, Feeney, Johnston, Turchan, Bright, Desmond, Sansone, Wall, Anderson, W. Connolly, Bainton, M. Connolly.

Row I: Rizzo, Marchand, Knoll, Mullane, Spurr, Grinavic, O'Sullivan, Fanning, Bowler, Doran.

Hi-Lo's

Row II: Ferrara, Ellis, Balutis, Eysie, Prew, Freni, Bremer, Bloom, S. Mason, R. Mason, Ferris.

Row I: Mahoney, Tomm, Reed, Bernardo, Ollis, Rosata, Orlando, Alden, Fowler, Cooper.

VARSITY CHOIR — Altos and Tenors

Row V: Christensen, Spurr, Connolley, Feeney, Balfour, Johnston, O'Leary, Gordon, Dalton, Turchan.

Row IV: Rizzo, Marchand, McMorrow, Griffin, Traudt, Thornton, Bright, Donnolly, Connor, Lowe.

Row III: D. Bergman, Mason, Smith, Wennberg, Oszajca, Rock, Diggs, Johnson, Novick, Sandell, Maddocks.

Row II: Newman, Wilson, Hurley, Hara, Honeth, O'Brien, Williamson, Bergman, Pierce, Pelletier, Dempsey, Curran.

Row I: Tomm, Rosata, McKinnon, Boone, Ferris, Fowler, Balutis, Ferrara, L. Freni, T. Freni, Orlando.

VARSITY CHOIR — Basses and Sopranos

Row IV: Bainton, Greenwood, Connolly, Palleiko, Bethoney, Hartshorn, Thornton, Flaherty, Gillis, Hardy.

Row III: Taube, Bowler, Doran, Sampson, Connolly, Kitson, Anderson, Lewin, Callahan, Souden, Fanning.

Row II: Ostergren, McKinney, Duoba, Bigelow, Bloom, Prew, Mason, Brown, Oberle, Blanke, Dabrowney.

Row I: Reed, Keedy, Mason, Snider, Welch, Connolly, Cooper, Bremer, Broderick, Ellis, Ferrick.

FIRST- SOPRANOS

SECOND - SOPRANOS - SOPHOMORES

SECOND - SOPRANOS - SENIORS - JUNIORS

KEY

MAESTRO FAUCETT

ALTOS – SENIORS – JUNIORS

ALTOS – SOPHOMORES

TENORS – BASSES

NOTERS

ORCHESTRA

Standing: Brenner, Bethoney, Bainton, Rizzo, Mr. Faucett.
Seated: Boone, Cooper, Orlando, Dabrowney.

Music, Music, Music!

The Girls' Glee Club, Boys' Glee Club, and Hi-Fi's were three groups that were successfully organized again this year by the director, Mr. John Faucett. There were also two new popular musical organizations formed, the Varsity Choir and the Hi-Lo's. Along with the Dance Orchestra, all of these groups provided music for assemblies, concerts, and other various school programs.

At the Foreign Exchange Student Night, under the auspices of the Parent-Teacher Association, songs from some of the famous and current musical plays were enjoyed.

With nearly half of the student body belonging to one or more groups, and all of the students participating in assembly singing, music was found to be a most vital part of school life at Norwood High School, with interest and enthusiasm reaching an all-time high.

N.H.S. HIT

PARADERS

MAUDIE AND T

IE BOY FRIEND

THE SINGING

THE CLASS OF 1958

of the

NORWOOD SENIOR HIGH SCHOOL

presents

"The Singing Freshman"

An Operetta in Three Acts

Book, lyrics and music by

KEN BENNETT

Dramatics and general presentation under the direction of

JOHN J. FLAHERTY, JR.

NVITATIONS
Ryan, Adviser
nnolly
Eppich
Hannessey
Honeth
her Horgan
th Howard
y Jackson
tricia Joy
ancy Newman
ebecca Pelletier
Sally Rafuse
Sandra Weiand

PROPERTIES
Donald Ristaino, Adviser
Frank Borsa
Barbara Collins
Maureen Connolly
Lois Corish
Marcia Deeb
Ann Donohue
Janice Elmer

Mrs. Philip
Martin Glebus
Edward Poirier
Julia Ruotolo
Susan TenEyck

MATINEE TICKETS
Catherine Coleman, Adviser
Catherine Enos
Gallagher

TICKET COMMITTEE—Evening
Mr. Clifford Wheeler, Adviser
Mary Balfour
Jackson

Cast
(In

HENRY, upper classman
JACK, upper classman
BILL, upper classman
JASPER, upper classman
STEWART, upper classman
SAM, upper classman
JESSIE, coed
MARY, coed
MARIE, coed
THE DEAN
POP
QUAY
GORDON, the Singing
ZINITA, Princess of M
ROBBER
"SUKI"

Mary Ann Alufonis
Patricia Ferrara, Irene
Manus, Louise Murph

Arlene Co
Howard, Sally Ra

Beverly Bro

Program

ACT I

OVERTURE
"THE SONG OF THE COLLEGE MEN"
DANCE
(College Alma Mater)

THE SNAPPY STEPPERS
Chorus
Chorus
Chorus
Mary and Bill
The Dean and Chorus
Sam and Chorus
Gordon

THE BALLETTES
Zinita
Jack, Bill, and Chorus

Zinita, Gor
Pop, and Chorus
Chorus

ACT III

N SING

Instrument

FRESHMAN

THE CLASS OF 1958

of the

NORWOOD SENIOR HIGH SCHOOL

presents

"The Singing Freshman"

An Operetta in Three Acts

Book, lyrics and music by

KEN BENNETT

Dramatics and general presentation under the direction of

JOHN J. FLAHERTY, JR.

Cast of Characters

(In Order of Appearance)

HENRY, upper classman
JACK, upper classman
BILL, upper classman
JASPER, upper classman
STEWART, upper classman
SAM, upper classman
JESSIE, co-ed
MARY, co-ed
MARIE, co-ed
THE DEAN
POP
QUAY
GORDON, the "Singing Freshman"
ZINITA, Princess of Magonia
ROBBER
SUKI

DAVID BUTTERS
NICHOLAS CURRAN
JOHN O'DONNELL
ARTHUR ARMOUR
EDWARD

THE SNAPPY STEPPERS

THE BALLETTES

THE WAITRESSES

COLLEGE STUDENTS

SENIOR PR

さようなら

OM

MICKEY MANTLE — *New York Yankees*

SPORTS

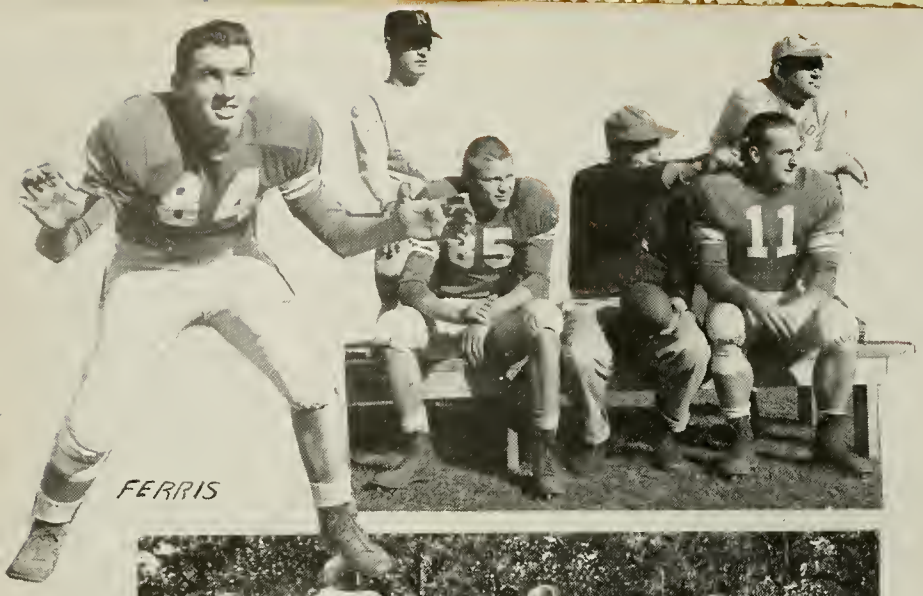

FERRIS

GORDAN

HIL HER

LANE

GRIFFIN

DIXON

BETHONEY

SULLIVAN

GREENWOOD

GLEBUS

SANSONE

MARCHAND

TOP

DES

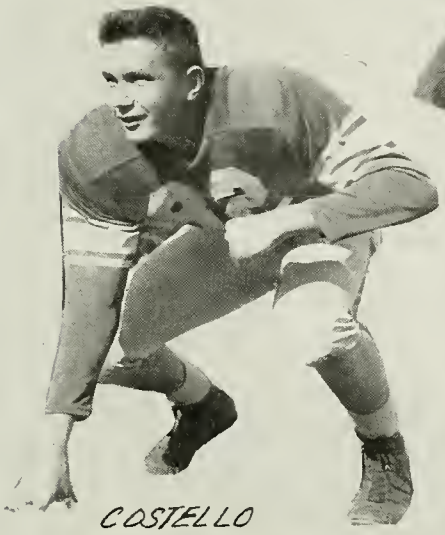

COSTELLO

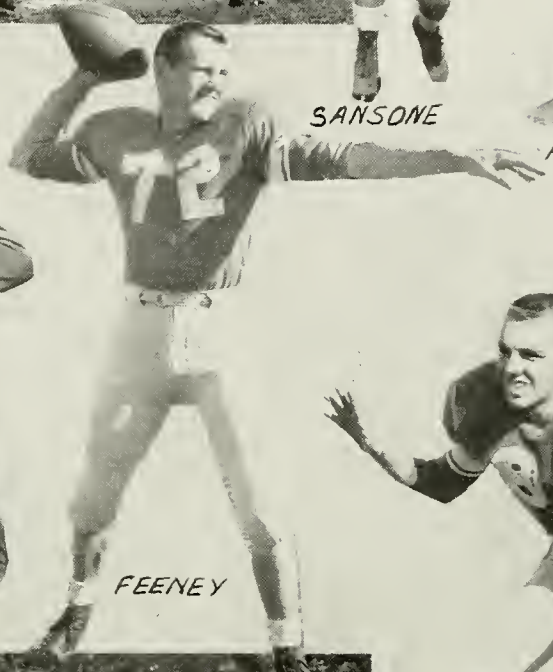

FEENEY

CONCANNON

GRINAVIC

Mc KENNA

DAVE

ROGAN

Gridiron Gladiators

Row IV: DeRosa, Schultz, Giovanucci, Nickson, Thomas, King, Kane, Auciello, Paul, Lukko, Hayman, Falconer, Connor, Burke, Kozak, Nordstrom, McCormack, Ellis.

Row III: McMorrow, Sweeney, Antonitis, Hardy, Virginski, Costello, Sansone, Feeney, Romeo, Grinavic, McKenna, Moynihan, Rogan, Gordon, Sanborn, Fanning, Coach Galvani, Coach Scafati.

Row II: Coach Gulla, Marchand, P. Dixon, Ferris, Greenwood, Glebus, Lane, Griffin, Bethoney, Concannon, Sullivan, Curtin.

Row I: Lutkus, Devine, Donnelly, Ridikas, Gulla, D'Espinosa, Bader, Welch, Scafati, Snider, Jesseau, Wall, Puchalski.

Giants of the Gridiron

On a sunny September afternoon, Norwood High's stalwart gridders eommeneed another eampaign. Tony Grinavie's 91 yard touchdown run highlighted a second half surge that meant victory over Needham for the locals, 18-0.

It was homecoming day at Norwood's Murray Field on the following Saturday, as the Blue-and-White celebrated the occasion with a 20-6 win over Walpole. Framingham was next to feel the sting of the Norwood attack, to the tune of 15-12. Injured Norwood Co-Captain, Marty Glebus, saved the day with a lunge to block an extra point attempt.

The undefeated pigskinners trounced Milton, 40-7, as Grinavie seored three of the six Norwood touchdowns. Other players to register were Marty Glebus, Jack Coneannon, and Jim Gordon.

Asiatic flu hit other league loeations and marred the Norwood football ealendar on two suecessive Saturdays. Both Stoughton and Wellesley were foreed to cancel their scheduled games.

With health and hopes at a high pitch, the Seafatimen blanked the Braintree Wamps, 18-0, at Murray Field. Grinavie seored all the Norwood points and brought his five game seoring reeord to 54 points.

Unbeaten Natick stayed that way after an eneounter with the Blue-and-White, as the Redmen easily elaimed victory, 34-7. Finishing out the season in fine fashion, Norwood seored their third shutout of the year and seventh straight win over their traditional rivals, Dedham, with a Turkey Day win, 19-0. Grinavie seored two more TD's and Pete Sansone registered the other. Dan Greenwood booted the point.

With one of their finest seasons to date, the Norwood club closed out a highly suecessful year with a 6-1 reeord and second place in the Bay State League.

N. P. C. '58

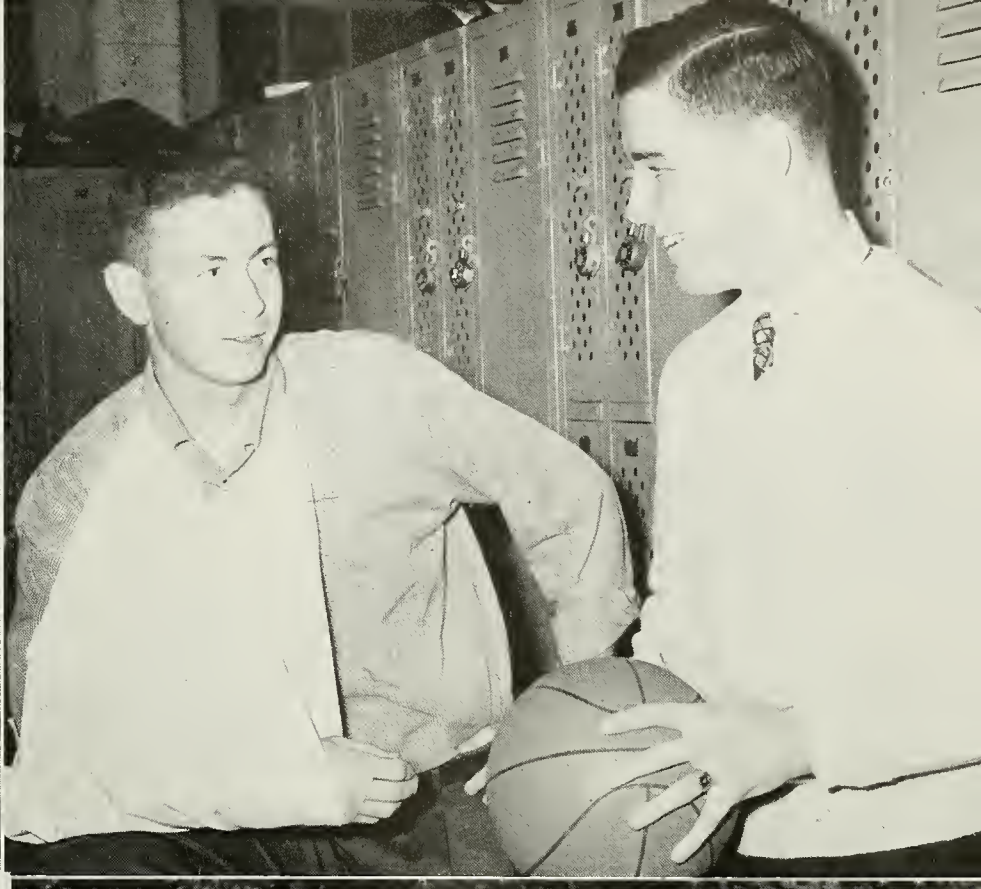

36
64
42
47

Basketball Bevy

Sansone, Armour, McKenna, Rogan, O'Connor, Concannon, Glebus, Concannon, Johnson, Dixon—front

Tall Tales of the Court

Under the unflagging leadership of Coach Fred Richardson in his third season at Norwood High, the Hilltoppers had another highly successful season. Showing their basketball prowess around the league, the locals had an impressive record.

We celebrated opening day with a one-sided win over Braintree, 88-59. The Needham Rockets were next to feel the potent punch, 71-46.

Our traditional rivals, Dedham, became the third victim of the season, as all five Norwood starters finished in double figures, 91-56. Walpole also lost, but only after putting up a good fight. The final score was 58-49.

Norwood increased their BSL lead to 1½ games when they shocked Natick 83-67. This throbbing loss for Natick was their first in the past 26 games. Framingham finally stopped the locals in a thriller down to the final buzzer, 59-57.

Back in fine form again, the Hilltoppers trounced Milton's Whiz Kids, 75-55. Braintree fell once more, 65-44. At this point, Norwood boasted a fine 8-1 mark.

Needham then upset the Hilltoppers in a close encounter, 78-73. Kevin Dixon scored 43 in the next game as Norwood downed Dedham, 77-61.

Natick gained revenge for their early loss with a solid victory, 54-40. Framingham took advantage of our slight slump with a 77-70 decision. We completed our regular season's play with a 58-51 triumph over Milton.

Captain Kev Dixon ended the season with 388 points, breaking the old school record of 350.

N. P. C. '58

NORWOOD
32

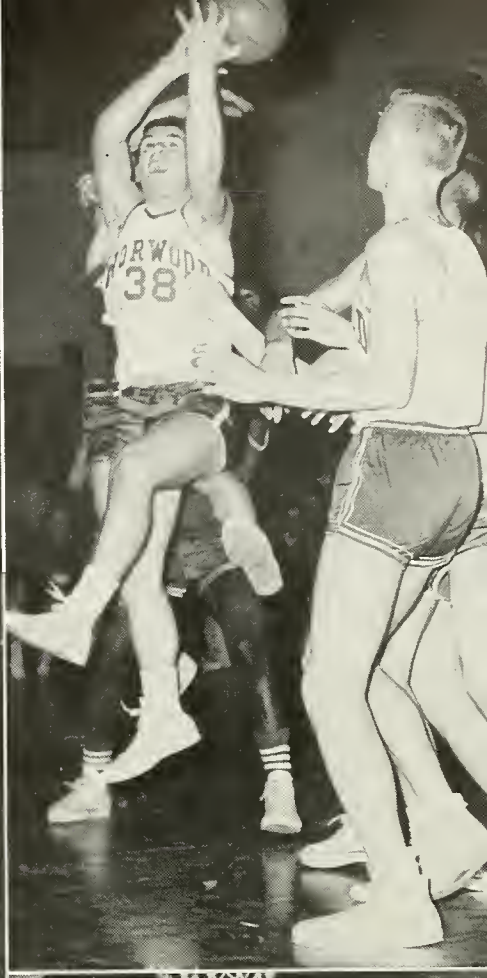
NORWOOD
38

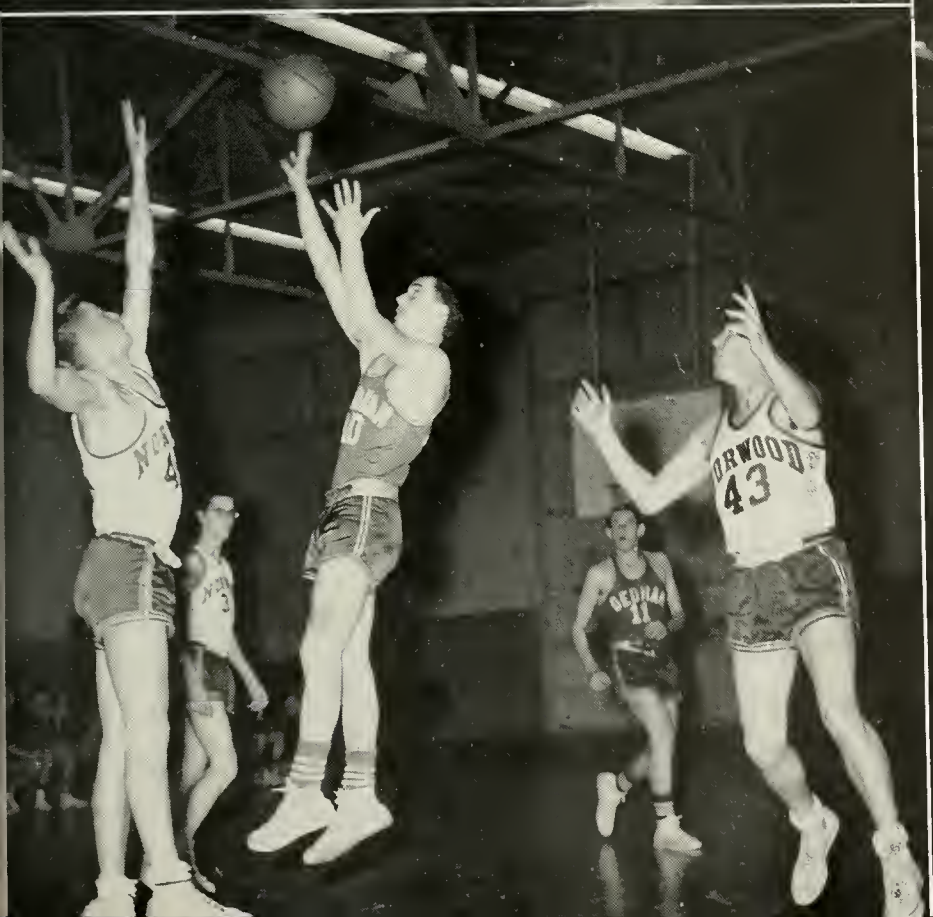
NORWOOD
43

LEAGUE

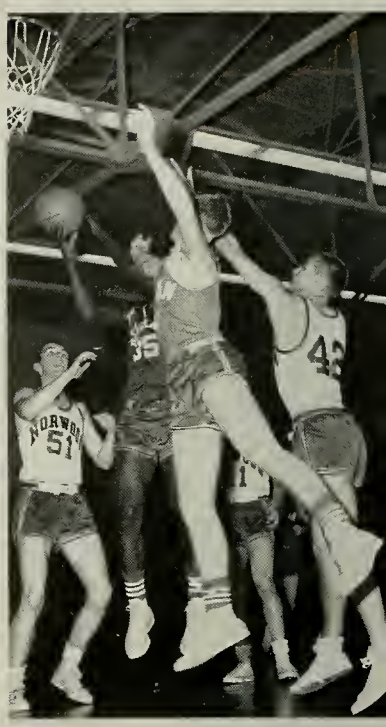

CONCANNON

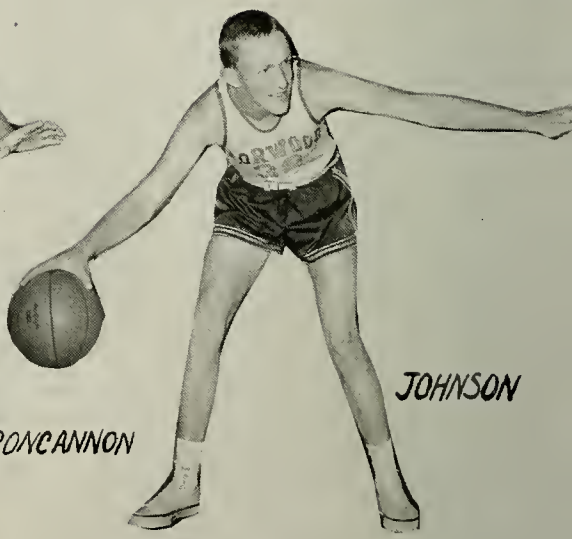

JOHNSON

GLEBUS

ARMOUR

LEADERS

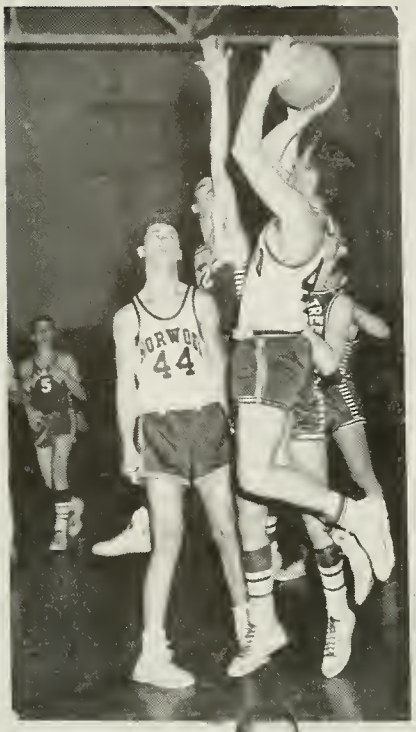

DIXON

MR. RICHARDSON

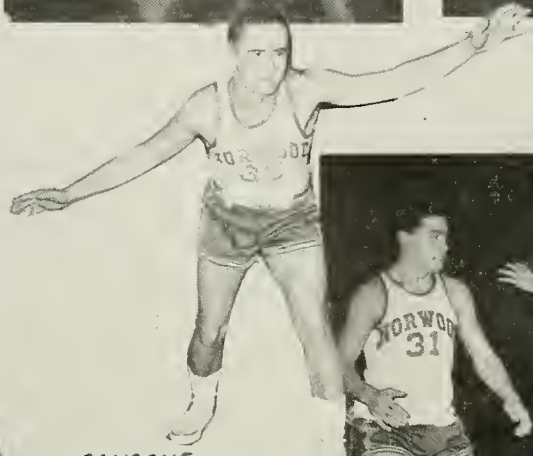

SANSONE

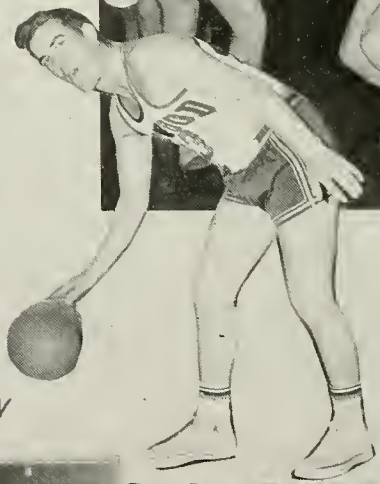

O'CONNOR

ROGAN

PUCK PUSHERS

GORE

BALDWIN

CAMPISANO

RRANNELLY

CURTIN

MR. MONBOUQUETTE

WALKER

GREENWOOD

BUTTERS

GRIFFIN

FEENEY

Hockey Squad

Row IV: Falconer, Kiley, Fanning, Doran.
Row III: Poirier, Huttenen, Kozak, Walton, Thomas, Thornton.
Row II: Curtin, Campisano, Neilsen, Graney, Butters, Feeney, Gore.
Row I: Walker, Purpura, Griffin, Brannelly, Fanning, Baldwin, Moynihan, Greenwood.

Our Ice Enthusiasts Arouse Admiration

The 1957-58 version of Norwood High hockey was another successful one under the capable direction of our new coach, Mr. Jack Monbouquette. The Golden Nuggets gave their opponents a difficult time all season long.

Boston College High's Eaglets spoiled an opening day affair with a 4-2 decision. However, the Norwood skaters revived quickly with a resounding 4-1 romp over Waltham. Norwood goalie, Tom Brannelly, did a fine job in the nets in this game.

Next came the league-leading Walpole six, as the local icemen came out on the short side of a 3-1 count. Framingham rallied late in the third period to erase a Norwood lead and came up with a New Year's Day victory, 4-3.

More hard-fought battles were in vain, as the Watertown Rifles outscored the flying Nuggets, 2-0, and Needham gained a widely disputed 1-0 verdict.

The Golden Nuggets held a 2-1 over B.C. High after two periods in their next match, but left the ice after the third period with a losing score of 5-2.

Dan Greenwood made a thrilling goal to best Waltham, 1-0, and also scored the deciding goal when we trimmed Wellesley, 3-2.

Walpole again set back Norwood in a 7-1 one-sided contest. Co-Capt. Jim Baldwin scored the only Norwood goal.

Sophomore Ed Graney scored the winner in a 3-2 victory over Framingham.

The final two games were both close losses to Watertown and Needham. A happy climax to the season was "Bunny" Griffin's nomination to the Bay State All Stars at defense.

N. C. '58

Birdies and Bogeys

Ross, Scafati, Curtin, Geary, Mr. Learnard, McAuliffe, Stonefield, Wright, Crowley.

Set for Sets

Rear: Mathew, Huttunen, Booth, Liutkevicius, Mullen, Rizzo, Coach Mahoney.
Front: Wilder, Guisti, Malacinski, Clinch, Nucci.

Cross Country

Row II: Pellowe, Laakso, Jackson, McAuliffe, Joy, Booth, Maxon, Matola, Mr. Richardson.
Row I: Bateman, O'Connor, Bright, Crowley, O'Donnell, Holmes, Araujo, Heckman.

Fast Men

Rear: Callahan, Heckman, Gray, Howard, Zimlicki, McCormack, Holmes, Maxon, Ross, Antonitis, Bateman, Lutkus, Fanning, Paul, Donahue, Ellis, Mazzota, Sandell.
Front: Ridikis, Schneider, Marchand, Sullivan, Gordon, Romeo, Griffin, Flaherty, Balfour, Moynihan, Sanborn.

ON YOUR MARK

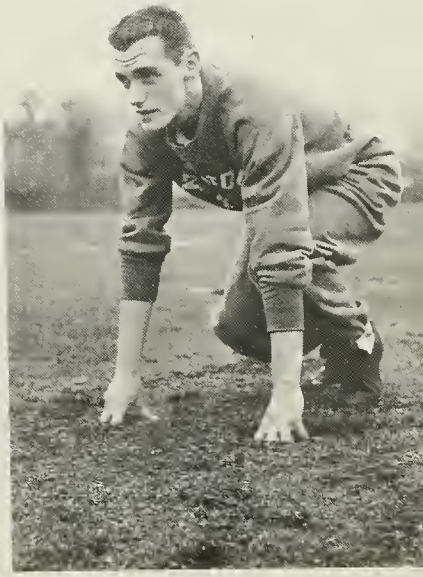

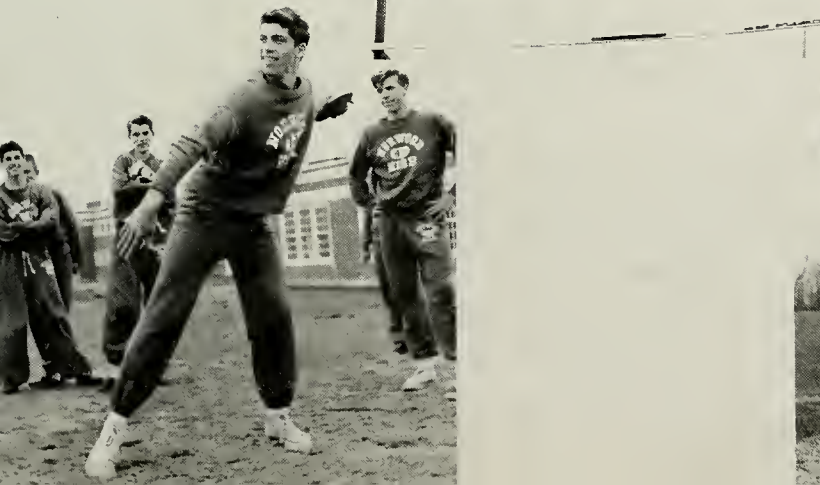

DRUMMEY

BALFOUR

MURPHY

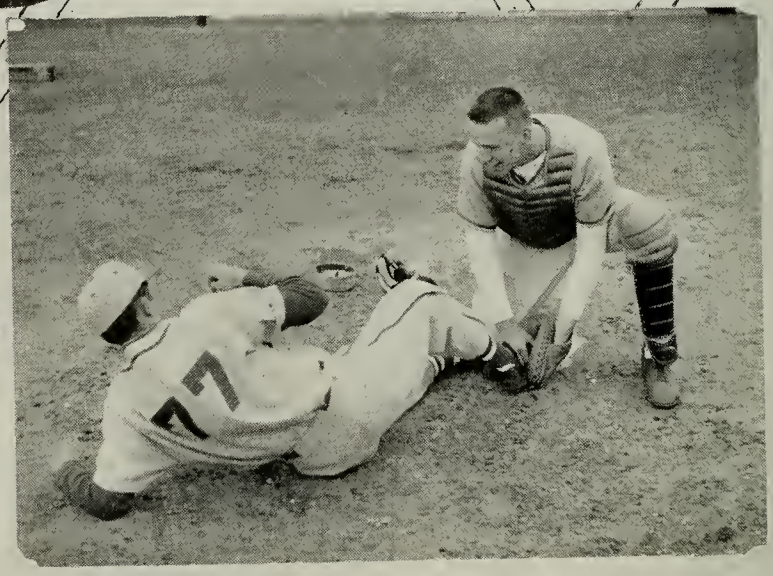

TIOT CHAMPS

K DIXON

ROGAN

P.DIXON

McKENNA

COACH SCAFATI

GRINAVIC

SANSONE

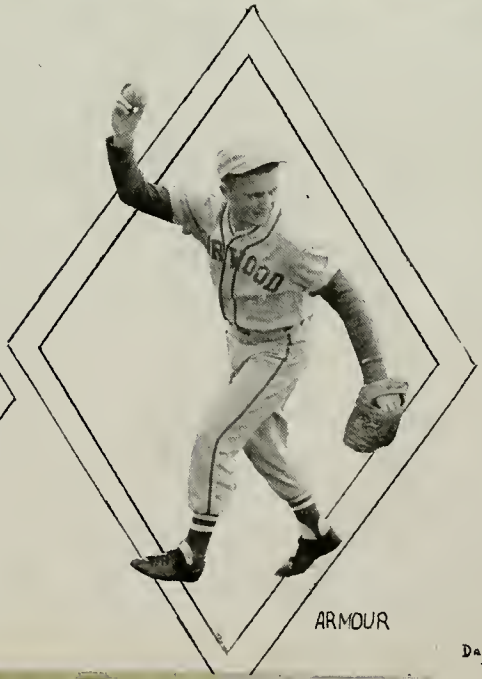

ARMOUR

FEENEY

DAVE + GOD

Varsity Baseball Squad

Row II: Curran, (Mgr.) Armour, Grinavic, Gianusso, Babel, Murphy, Costello, Coach Scafati.
Row I: Balfour, Sansone, Feeney, Grew, K. Dixon (Capt.), Rogan, Drummey, McKenna, P. Dixon.

Looking For A Third Title

A well-balanced pitching staff, sound batting corps, and flawless fielding contingent give Norwood High one of their best teams in the past few years and a good bet to repeat for the third time as Bay State League chapmions.

Junior hurler Paul Murphy pitched a two-hitter as Norwood ruined Braintree's debut in the league with a 17-0 slaughter on opening day. Kev Dixon and Eddie Feeney each homered.

Young Guianusso, a pitching plum from the J.V.'s, hurled a three-hit game two days later, when the Greyshirts won their second game, a. 7-1 triumph over Needham. Bob Armour and Danny McKenna led the hitting attack in the next game as the Norwood nine made it three in a row. The final score was Norwood 6, Dedham 4.

Another pitching performance par excellence followed for Murphy. His five-hitter led Norwood to a 5-1 win over Wellesley High. The next day, Tony Grinavic, Kev Dixon, and Pete Dixon each homered as Norwood drubbed Wapole, 13-7.

Captain Dixon blasted his third homer, and pitched a five-hitter as Natick suffered their first loss of the season. A late rally for Norwood cinched a 5-3 decision for Coach Andy Scafati's charges. Natick attempted to give Dixon an intentional pass to load the bases and set up a force play. However, the 6′ 6″ senior hammered the first outside pitch to deep left-center and broke the game wide open.

An incredible pitching feat spoiled Norwood's perfect record on May 6. Charlie "Chuck" Richards struck out a record 22 men in the nine-inning game played at a frozen Bowditch Field in Framingham. A ninth inning rally gave Framingham the win, 3-2.

As we go to press, Norwood is leading the league with a 6-1 record. The Framingham Flyers are a close second with a 5-1 mark. Natick and Wellesley are deadlocked for third with 4-2 records.

Basketball Bombardiers

Standing: M. Flynn, S. Hennessey, J. Johnson, G. Sweeney, E. Carlson.
Kneeling: J. Ruotolo, M. Deeb, Capt. Pat Joy, J. Mahar, M. MacKinnon.

Love All

Rear: Wilson, Murphy, Longstaff.
Front: Pierpont, Eppich, Dempsey.

Class Will and Testament

We, the Class of Nineteen Hundred and Fifty-Eight, being of comparatively sound mind and body, do hereby set down our last will and testament, bequeathing, to those underclassmen so honored, our most treasured possessions, and do declare all other testaments set forth in our name, null and void.

Article I—To Mr. Hayden we leave our most humble gratitude and deep respect for his patient and understanding counsel during our three years on "the hill."

Article II—To Miss O'Sullivan and our other Senior advisors we leave a fond wish for a happy summer vacation, after three years of bringing us along the rocky road to knowledge.

Article III—To Miss Ryan, a complete, and entirely unnecessary wardrobe, of the latest Parish fashions, and a stretcher for those poor girls who "certainly can't last until 2:20."

Article IV—To Mrs. Riley we leave a bouquet of roses for her diligent work in producing another exceptional yearbook. Très bien fait!

Article V—To Mr. Roche, whose affable but inflexible discipline we admire from afar, we leave a non-inflammable ear.

Article VI—To Miss Kiley we leave a remote-controlled machine that directs the girls in the gym classes who don't know left from right.

Article VII—To. Mr. Fisher, we bequeath a crash helmet to protect him from today's young drivers.

Article VIII—We leave to Miss Gow a supply of gadgets and doo-dads from Europe for the next FTA Auction.

Article IX—To Mr. Learnard we leave three dozen gas masks for those unexpected accidents in Chemistry and a hole-proof lab coat.

Article X—To Mr. Scafati we leave a year's supply of Walt Disney films and 100 pairs of Mickey Mouse Ears for the hygiene classes.

Article XI—To Miss Steele, an electric eye to catch the boys sneaking into the lunch line.

Article XII—The Senior Class leaves our energetic custodian, Mr. Thornton, a deisel-driven broom with an automatic cigarette lighter.

Article XIII—Co-Editors Peter Kulsa and Julie Ruotolo leave their organizing ability to the ace accomplishers of '59.

Article XIV—Advertising Editors Martin Glebus and Susan Ten Eyck leave a couple of pairs of cast-iron shoes to next year's admen to protect them from reluctant customers who slam the door on their weary feet.

Article XV—Circulation Editors Peter Curtin and Elaine Pierce leave permanent roving permits to 1959's roving aspirants.

Article XVI—Ann Picard and David Grenon leave their busy brushes to the Art Editors of '59.

Article XVII—Those ardent newspaper women, Hurley and LaCivita, leave their enthusiasm to Miss Evans and next year's Hilltoppers.

Article XVIII—Nancy Newman leaves her international relations to Martha Keedy, the junior good will ambassador.

Article XIX—Louise Murphy and Kenneth Grew leave their theatrical accomplishments to the thespians of '59.

Article XX—Peter Sansone leaves his reserved seat at Nugent's Gas Station to John Noonan. Long live the Ward!

Article XXI—The Cheerleaders of 1958 leave their agility and vivacity to the "chosen few" of 1959.

Article XXII—Co-Captains Glebus and Lane leave with the hope that the Blue and White can make it eight straight over Dedham next year.

Article XXIII—Don Johnston leaves his worn gavel and a course in elocution to Bob Bethoney. Or should it be a muzzle.

Article XXIV—"Sukie" leaves her delightful disposition and lovable personality to Leslie Swift, her "sister."

Article XXV—Pete Curtin leaves a ball and chain to his "live one." She should do likewise.

Article XXVI—Franny Doran leaves the bruises of hockey managing to the puck proprietor of '59.

Article XXVII—Bob Armour, our capable Class President, leaves his lofty office to that upcoming politician, Ronald Hardy.

Article XVIII—Becky and Elaine leave their true friendship to Susan Crawford and Martha Keedy.

Article XXIX—Kevin Dixon leaves a magnetic basketball and hoop to Jerry Concannon so that he'll score many baskets next season.

Article XXX—Mary Lou Curran leaves her "gift of gab" to Beverly Ferris, the loquacious junior.

Article XXXI—For next year's hockey players taking 3 a.m. trips to the Arena, we leave an ample supply of alarm clocks guaranteed to work, or else.

Article XXXII—Arlene Connolly leaves her megaphone to Sue Crawford, next year's proficient captain.

Article XXXIII—Peggy Eppich leaves her dynamic personality to Marilyn Mitchell who has the necessary qualifications.

Article XXXIV—"Bunny" Griffin regretfully leaves Lorraine behind. Ditto Dan Greenwood and Margaret B.

Article XXXV—The Senior Class leaves, though sadly, with the hope that our fond memories of Norwood High will last forever and that other less well-endowed classes may have a high standard to emulate.

In witness thereof, we have hereunto subscribed our names and affixed our seal on this sixth day of June in the Year of Our Lord, Nineteen Hundred and Fifty-Eight.

The Class of Nineteen Hundred and Fifty-Eight.

Witnesses:

Judith Dempsey

Nicholas Curran

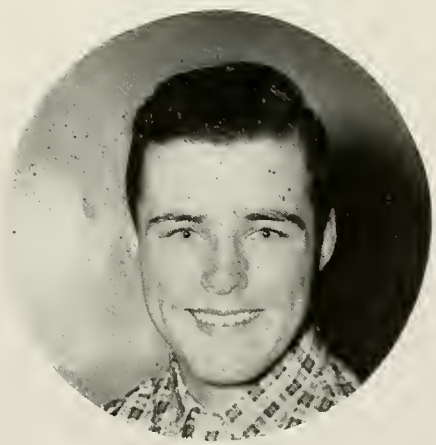

NORWOOD

Words and Melody by
JOHN F. WHEELOCK, 1913

Harmonized and Arranged by
G. ROY WALSH, 1913

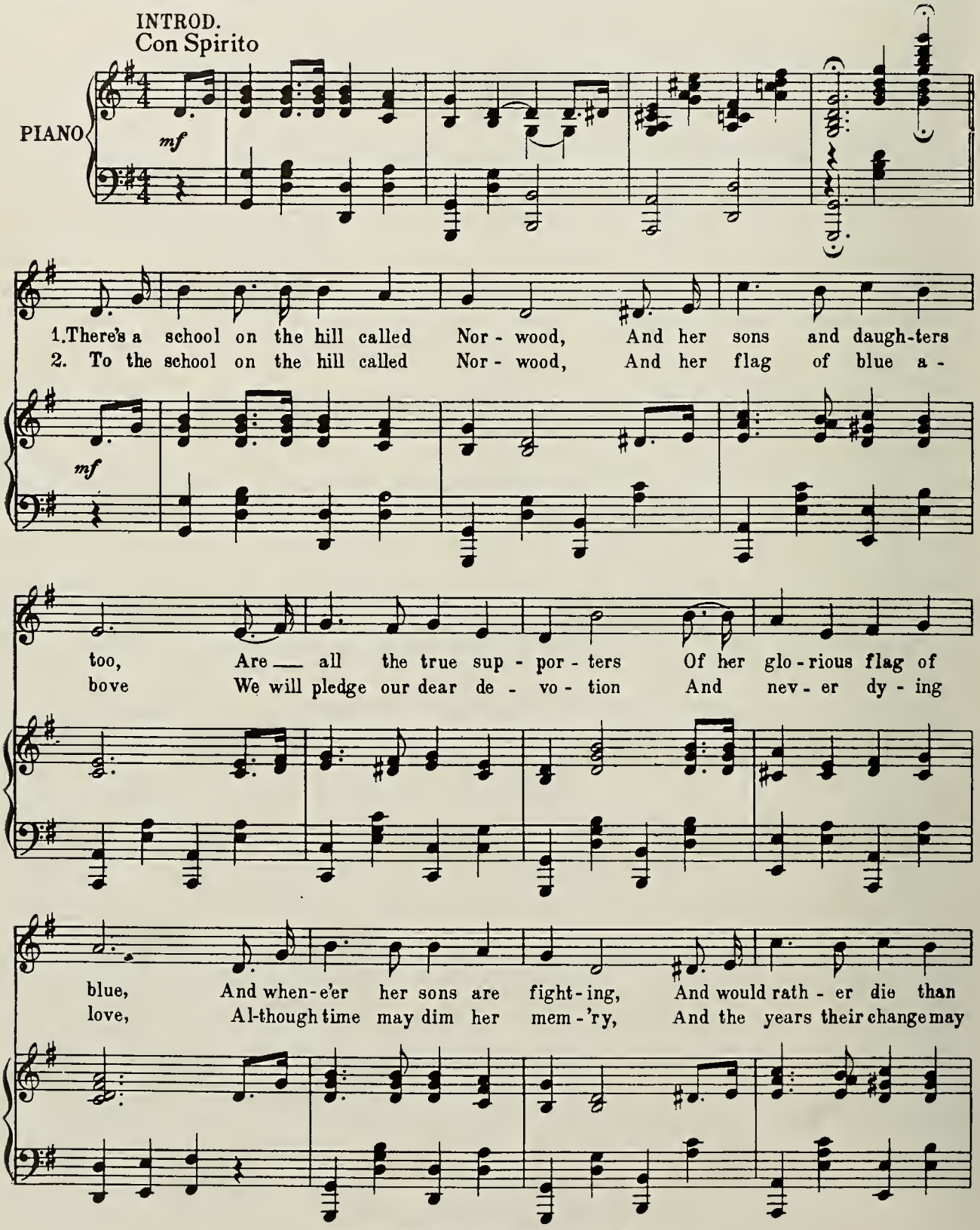

Copyright, 1919, by J. F. Wheelock and G. R. Walsh

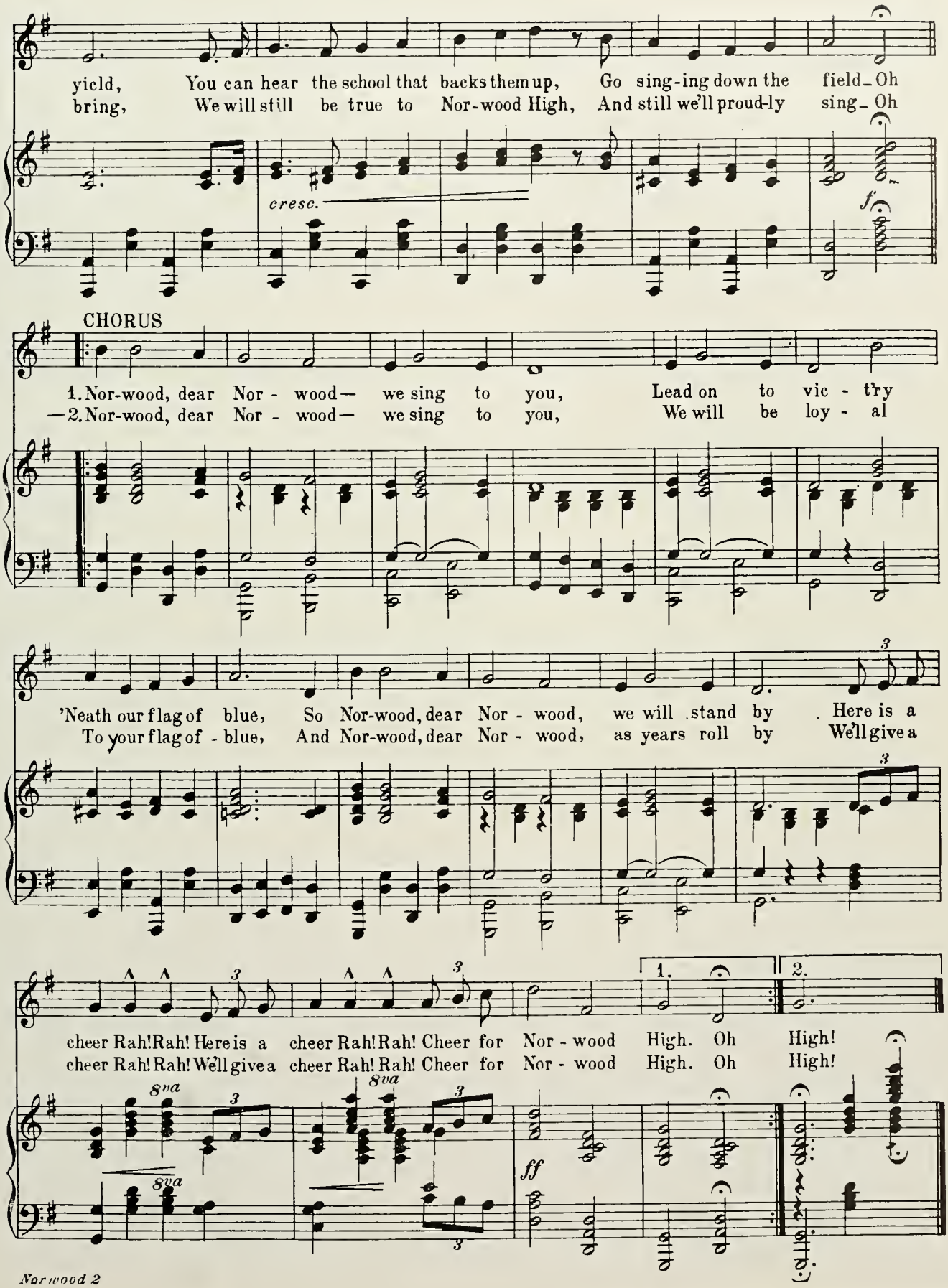
yield, You can hear the school that backs them up, Go sing-ing down the field_Oh
bring, We will still be true to Nor-wood High, And still we'll proud-ly sing_Oh
cresc.
f
CHORUS
1. Nor-wood, dear Nor - wood— we sing to you, Lead on to vic - t'ry
—2. Nor-wood, dear Nor - wood— we sing to you, We will be loy - al
'Neath our flag of blue, So Nor-wood, dear Nor - wood, we will stand by . Here is a
To your flag of - blue, And Nor-wood, dear Nor - wood, as years roll by We'll give a
cheer Rah! Rah! Here is a cheer Rah! Rah! Cheer for Nor - wood High. Oh High!
cheer Rah! Rah! We'll give a cheer Rah! Rah! Cheer for Nor - wood High. Oh High!
8va
8va
8va
ff
1.
2.

- Sponsors -

Mr. and Mrs. John Abdallah
Mr. and Mrs. Robert E. Adelson
Mr. and Mrs. Arthur P. Allen
Mr. and Mrs. Stanley Alukonis
Dr. and Mrs. R. Altgenug
Mr. and Mrs. Clarence C. Anderson
Mr. and Mrs. Arthur R. Armour
Mr. and Mrs. Sumner Bagley
Mrs. E. V. Baldwin
Mr. and Mrs. James Balfour
Mr. and Mrs. Hubert J. Bamford
Mr. and Mrs. William F. Barrett
Mr. and Mrs. James Barss
Mr. and Mrs. William J. Barry
Mr. and Mrs. Edwin R. Bean
Mr. and Mrs. Herbert A. Beltis
Mr. and Mrs. Dean Benson
Mr. and Mrs. Bernard C. Bergman
Mr. and Mrs. Walter Blasenak
Mr. and Mrs. William Boone
Dr. and Mrs. Neville A. Booth
Dr. and Mrs. Martin L. Bradford
Dr. and Mrs. Harry H. Brenner
Mr. and Mrs. Thomas J. Broderick
Mr. and Mrs. Robert Brown
Dr. and Mrs. William F. Brown
Mr. and Mrs. William Buckman
Mrs. James H. Butler, Jr.
Mrs. Nora C. Butler
Mrs. David J. Butters
Mr. and Mrs. Alvin B. Callahan
Mr. and Mrs. Hugh J. Cameron
Mr. Michael D. Cannata
Dr. Stephen L. Carbone
Mr. and Mrs. Arnold Carlson
Mr. and Mrs. Fred Carroll
Mr. and Mrs. George A. Cashman
Mrs. Dorothy Chamberlain
Mr. and Mrs. Edgar Chamberland
Mr. Ronald Cieri
Ten X Horizon Club
Mr. and Mrs. Frederick G. Cole
Miss Catherine A. Coleman
Mr. and Mrs. Bernard Collins
Dr. and Mrs. Dennis J. Collins
Dr. James F. Connolly
Mr. J. Roger Connolly
Mrs. Thomas A. Connolly
Dr. and Mrs. John E. Corbett
Mr. and Mrs. John J. Corcoran
Mrs. Francis Corrigan
Mr. and Mrs. John Corish
Mr. and Mrs. Salvatore Corso
Mrs. Eleanor Cotta
Mr. and Mrs. Thomas T. Cotter
Mr. and Mrs. Harry R. Cox
Mr. John F. Crompton
Miss Beryl Croteau
Mr. and Mrs. A. Cummins
Mrs. Catherine M. Curran
Mr. and Mrs. Michael J. Curran
Dr. and Mrs. Timothy J. Curtin
The Three D's
Mr. and Mrs. John W. Dalton, Sr.
Dr. and Mrs. Lewis Danovitch
Mrs. Mary A. Day
Mr. Dan J. Dee
Mr. and Mrs. Francis DeBenedictis
Mrs. Esther J. Deeb
Mr. and Mrs. Anthony Demayo
Mr. and Mrs. Patrick J. Dempsey
Mr. and Mrs. John E. Donohue
Dr. and Mrs. Edward L. Donovan
Mr. Francis J. Doran
Mr. and Mrs. Thomas R. Driscoll
Mr. and Mrs. James J. Drummey
Mr. and Mrs. George Ducharme
Mr. Leon F. Durbin
Miss Marguerite I. Elliott
Mr. Fred R. Ellis
Mr. and Mrs. John F. Enos
Mr. and Mrs. John Eppich
Mrs. Ruth Erving
Mr. and Mrs. Russell Estey
Miss Delores Evans
Mr. and Mrs. Michael Eysie
Mr. and Mrs. Edward Feency
Mr. and Mrs. Martin W. Feeney
Mr. and Mrs. Nicholas Ferrara
Mr. and Mrs. Fred S. Ferris
Mr. and Mrs. Mitchell Ferris
Dr. and Mrs. Norton Fishman
Mr. and Mrs. Peter Flaherty
Mr. Richard T. Flaherty
Mr. and Mrs. Thomas W. Flaherty
Mrs Freda Franciosi
Mr. and Mrs. Joseph E. Freni
Our Canine Friends
Mr. and Mrs. Edmund A. Gendreau
Mr. and Mrs. Peter Glebus
Mr. and Mrs. Bernard Goba
Mr. and Mrs. James J. Gordon
Mr. and Mrs. Fred Gore
Mr. and Mrs. James Gormley
Miss Ruth Gow
Mr. and Mrs. Chester C. Gray
Mr. and Mrs. William J. Green
Mr. and Mrs. Arthur H. Grenon
Mrs. Jane Griffin
Mr. and Mrs. John L. Griffin
Mr. and Mrs. C. Kenneth Groves
Mrs. Jeannette E. Grudinskas
Mr. and Mrs. Michael Gugliotta
Mr. and Mrs. Thomas Gugliotta, Sr.
Mr. and Mrs. Robert Guisti
Miss Dorothy H. Hansen
Mrs. Irene Hartnett
Mr. and Mrs. Chester Hartshorn
Mr. and Mrs. Charles A. Hayden
Miss Florence J. C. Hennessey
Mr. and Mrs. William Hennessey
Mr. and Mrs. Donald Hilliard
Dr. and Mrs. J. M. Hirsch
Mr. and Mrs. Francis J. Hoar
Mr. and Mrs. Edward Holder
Homeroom 103 Class '59
Homeroom 115 Class '59
Homeroom 205 Class '60
Homeroom 210 Class '60
Homeroom 211 Class '60
Homeroom 202 Class '60
Homeroom 204 Class '60
Homeroom 219 Class '60
Homeroom 220 Class '60
Mr. Henry Honeth
Mr. and Mrs. John J. Horgan
Mr. and Mrs. Frederick A. Howard
Mrs. Francis T. Hurley
Mr. and Mrs. T. Howard Jackson
Dr. and Mrs. Alfred W. Jansen
Miss Ruth Johngren

- Sponsors -

Miss Ethel W. Johnson
Mr. and Mrs. Edmund L. Johnson
Mr. and Mrs. Norman W. Johnston
Mr. and Mrs. Joseph W. Joy
Mr. and Mrs. Thomas Kady
Mr. and Mrs. Edward Kelter
Mr. and Mrs. D. Vincent Kenefick
Miss Margaret Kenefick
Mr. and Mrs. Gerald G. King
Mrs. Amos K. Kingsbury
Dr. A. J. Kizelwiez
Mr. Ronald Kleman
Mr. and Mrs. Arthur Knoll
Mr. and Mrs. Frank LaCivita
Mr. and Mrs. Frank Lane
Mr. and Mrs. Henry Lanzoni
Miss Ruth Lawson
Mr. and Mrs. James D. Livingstone
Mr. and Mrs. Anthony Lorusso
Dr. and Mrs. William F. Lovell
Dr. and Mrs. Roy T. Lydon
Mr. and Mrs. Malcolm MacKinnon
Mr. and Mrs. James K. Mahar
Mr. and Mrs. Thomas V. Mahony
Mr. and Mrs. Anthony Malacinski
Mr. and Mrs. John P. Manning
Mr. Harold L. Manter
Mr. and Mrs. Lester Marchand
Mr. and Mrs. Thomas P. Martin, Sr.
Mr. and Mrs. Henry T. McAuliffe
Miss Janet R McCarthy
Mr. and Mrs. Joseph L. McCormack
Mrs. Grace S. McDonald
Miss Grace C. McGonagle
Mr. and Mrs. Walter McKenna
Rev. Paul J. McManus
Mr. and Mrs. W. McManus
Rev. and Mrs. Edmund A. Miller
The Most Rev. Jeremiah F. Minihan
Mr. Warren R. Moore
Mr. and Mrs. Russell L. Moreshead
Mr. and Mrs. Richard W. Morin
Mr. and Mrs. Richard A. Murphy
Mr. George K. Murray
Mr. and Mrs. Robert A. Murray
Mr. and Mrs. Patrick J. Naughton
Mr. and Mrs. Herbert L. Newman
The Newton Boys
Mr. Arne M. Nordblom
Dr. and Mrs. John J. O'Day
Mr. and Mrs. Patrick O'Donnell
Mr. and Mrs. Dennis P. O'Leary
Mr. and Mrs. David Q. Olson
Mrs. Mazie O'Rourke
Miss Elizabeth O'Sullivan
Dr. and Mrs. Thomas H. O'Toole, Jr.
Miss Ruth Page
Mr. and Mrs. Robert L. Partridge
Mr. and Mrs. William J. Peachey
Dr. and Mrs. Valmore A. Pelletier
Miss Edna Phillips
Mr. and Mrs. Frederick C. Picard
Mr. and Mrs. Joseph A. Pidzewick
Mr. and Mrs. Stanley B. Pierce
Mrs. Arnold C. Pierpont
Mr. and Mrs. Vernon Rafuse
Mr. Charles A. Richardson
Mr. and Mrs. John Ridikas
Dr. and Mrs. Paul V. Riley
Mrs. Philip W. Riley
Miss Veronica Riley
Mr. Thomas A. Riolo
Mr. Donald W. Ristaino
Mr. and Mrs. Frank Rodak, Sr.
Mrs. Rose Rogan
Dr. Harriet E. Rogers
Mr. and Mrs. David A. Ross
Mr. and Mrs. Rocco Ruotolo
Mr. and Mrs. William E. Russell, Jr.
Miss Katherine E. Ryan
Miss Margaret M. Ryan
Dr. and Mrs. William F. Ryan
Mrs. Nellie M. Saarinen
Mr. and Mrs. Leo A. Sansone
Mr. and Mrs. Bennie Santoro
Mr. and Mrs. Fred S. Selwyn
Dr. and Mrs. Louis A. Sieracki
Miss Loretta F. Smith
Mr. and Mrs. Ray Stelmarsh
Dr. and Mrs. H. J. Sternstein
Mr. and Mrs. John Strasunskus
Mr. and Mrs. Julius J Stuck, 3rd
Mr. and Mrs. Edward P. Sullivan
Mrs. Helen Sutherland
Mrs. C. B. Swasey
Mr. and Mrs. A. Franklin Swift, Jr.
Mr. and Mrs. Joseph M. Tessicini
Dr. and Mrs. Edwin B. Thomas
Mr. and Mrs. Frederick T. Tomm
Mr. and Mrs. John C. Tragakis
Mr. and Mrs. Stephen C. Traudt
Miss Margaret H. Turner
Mr. and Mrs. James Vasquez
Mr. and Mrs. Charles A. Vitartis
Mrs. John P. Walsh
Mr. and Mrs. Joseph F. Weiand
Mr. and Mrs. John P. Welch
Mr. and Mrs. Theodore Wennberg
Mr. and Mrs. Otis Wenstrom
Mr. and Mrs. Edward H. Wheeler
Dr. John V. Whelan
Mr. and Mrs. Ralph White
Mr. and Mrs. George S. Williamson
Mr. and Mrs. Alvin Ziegele

ROBERT FERRIS

LOUISA HONETH

Sponsor Chairmen

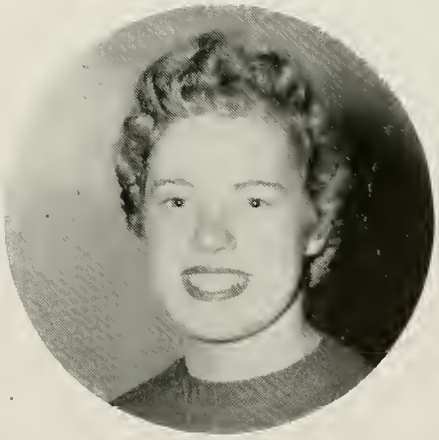

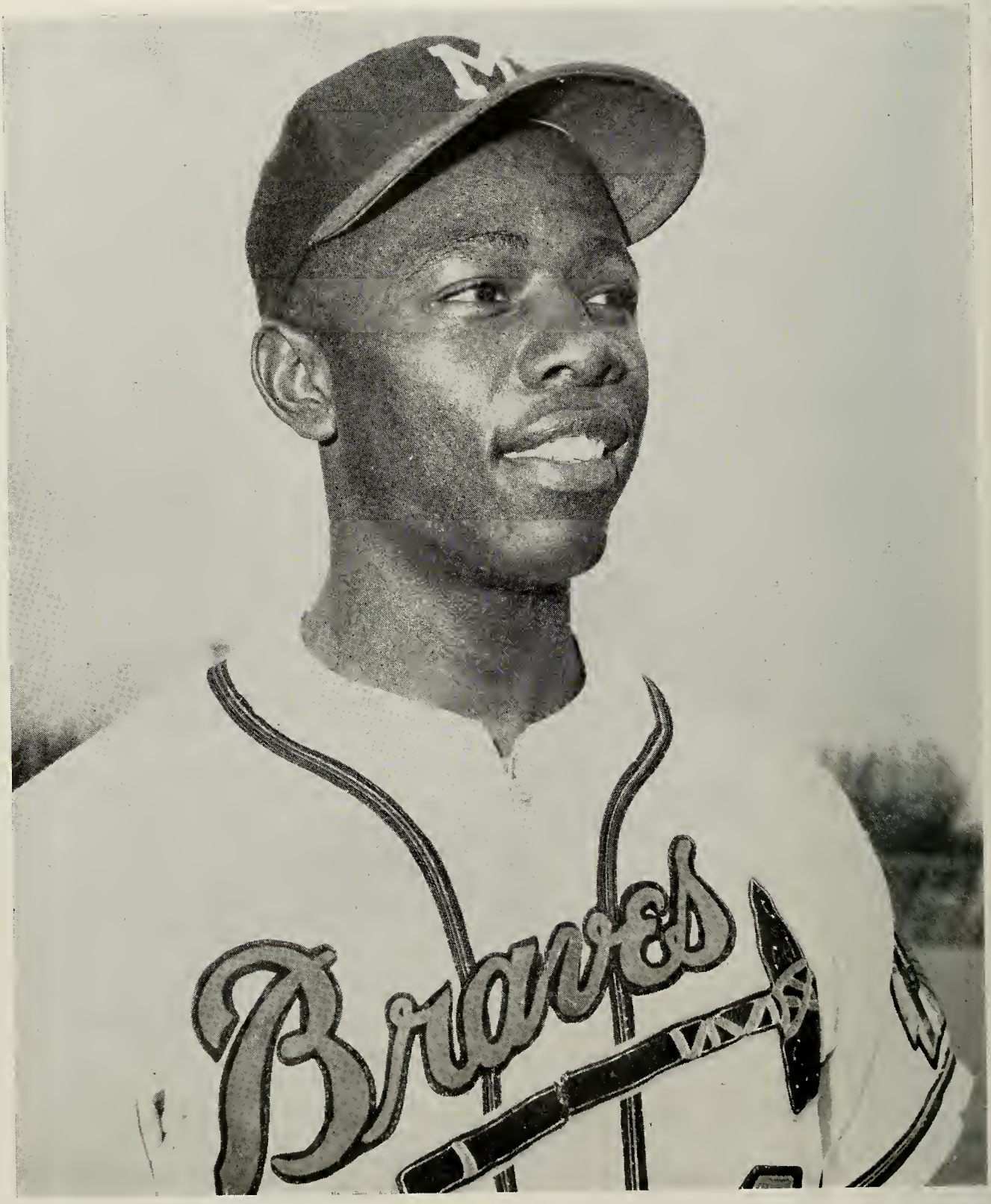

HANK AARON — *Milwaukee Braves*

ADVERTISING
AD

Established January 5, 1894

L. G. BALFOUR COMPANY

"Known wherever there are Schools and Colleges"

Class Rings and Pins

Commencement Invitations - Diplomas - Personal Cards

Club Insignia - Medals & Trophies

Mr. Bill Rowan

Attleboro -:- Massachusetts

The Holliston Mills, Inc.

NORWOOD COUNCIL NO. 252

KNIGHTS OF COLUMBUS

Officers for 1957-1958

Bishop Jeremiah F. Minihan	*Chaplain*
Richard McGrath	*Grand Knight*
Robert Gearty	*Deputy Grand Knight*
John J. Murphy	*Chancellor*
William F. Nolan, Jr.	*Recording Secretary*
Raymond T. Halloran	*Treasurer*
C. James Cleary	*Financial Secretary*
John Tarpey	*Lecturer*
Charles L. Donahue	*Advocate*
Daniel L. Sullivan, Jr.	*Warden*
Victor Babel	*Inside Guard*
James B. Cuff	*Outside Guard*
John L. Griffin	*Trustee*
Joseph R. Kelly	*Trustee*
Paul E. Cleary	*Trustee*

Not even the snow could hinder our fun at the Junior Prom.

TO MAKE YOUR HOUSE A HOME

Buy at

CALLAHAN'S

Norwood Furniture Co.

WASHINGTON STREET NORWOOD, MASS.

KLEPS
AUTO ELECTRIC SERVICE

BATTERIES — IGNITION — CARBURETION

LOCKSMITHING — RADIO

770 Providence Highway

Telephone NOrwood 7-2279

NEPONSET VALLEY FARM

— Producers and Distributors —

QUALITY DAIRY PRODUCTS

Telephone NOrwood 7-0785 -:- Ice Cream Stand 7-0532

ORENT BROTHERS, INC.

Established 1912

CLOTHING and ACCESSORIES

for the Entire Family

Remember how packed the cars were on trips out of town.

LYDON & HAASE CO., INC.

Plumbing and Heating

OIL BURNER SALES AND SERVICE

205-207 Fulton St. Norwood

NOrwood 7-0719

TIMKIN SILENT AUTOMATIC HEAT

MARTIN FABRICS, INC.

formerly

Norwood Fabric Shop

Curtains - Draperies - Slipcovers

TRAVERSE RODS AND
VENETIAN BLINDS

6 Guild Street

Tel. NORWOOD 7-1729

RUTH'S

MILLINERY - SPORTSWEAR

700 Washington Street

NORWOOD, MASS.

NOrwood 7-4131

(Across from the Norfolk County Trust Bank)

Success comes to those who know
and those who know say . . .

MacDONALD'S
COLOR CENTER

The Spot to Shop . . .
for Fine Wallpaper, Paint
and Art Materials

CENTRAL & DAY STREETS
NORWOOD

LENNY'S BEAUTY NOOK

10 VERNON STREET

NORWOOD, MASS.

Chic Hairstyling by

Competent Operators

GERTRUDE'S
PASTRY SHOP

Fancy Pastry is Our Specialty

641 WASHINGTON ST.

Tel. NOrwood 7-0878

Remember how fast the school grounds were cleared after the 2:20 bell.

Gibbs Girls Get the Top Jobs

One-Year Secretarial Course
Liberal Arts-Secretarial Course (two years)
Residences in Boston and New York.
Write Enrollment Committee
for GIBBS GIRLS AT WORK.

BOSTON 16, 21 Marlborough St.
Also New York, Providence,
Montclair, N. J.

Katharine GIBBS
SECRETARIAL

WAYSIDE FLOWERS

& NURSERIES

74 MYLOD STREET

WALPOLE, MASS.

Tel. MOntrose 8-0720

FORREST CONSTRUCTION

COMPANY

GOVE ELECTRIC CO.

705 Washington Street

Norwood, Mass.

Phone NOrwood 7-0550

ELECTRICAL INSTALLATIONS

Maytag Washers and Dryers

Drapes -:- Slipcovers

Custom-Made — Ready-Make

NORFOLK CHARGE PLAN

Cottons - Woolens - Rayons

NORWOOD DRAPERY & FABRIC

710 WASHINGTON STREET

NORWOOD, MASS.

NO 7-3893

PAT'S BARBER SHOP

1146 Washington Street

SOUTH NORWOOD

HILLIARD'S

The "400" Restaurant

711 WASHINGTON STREET

NORWOOD

TURNPIKE LUMBER CO.

DOORS, WINDOWS, LUMBER, ETC.

"Norwood's Friendly Lumber Yard"

Free Estimate — Free Delivery

"Service is Our Byword"

900 ROUTE NO. 1 Tel. NO 7-0500

DOLORES

BEAUTY SALON

1047 Washington Street

Norwood, Mass.

Telephone NOrwood 7-1664-M

We're lucky the boys didn't choke with those top buttons done up.

Norwood Sheet Metal Works, Inc.

O. J. GERMANO, Prop.

Warm Air Heating - Radiator Repairing

Welding - Air Conditioning

Tel. NOrwood 7-0720
7-2314

Residence
CAnton 6-1194

ROUTE 1

NORWOOD, MASS.

TOWNE'S EXPRESS

Daily Express

NORWOOD
WALPOLE
DEDHAM
BOSTON

Tel. NOrwood 7-0792

F. W. WOOLWORTH CO.

680 Washington Street

Norwood, Mass.

Don't confuse the boys with long hair with the girls with short cuts.

EDDIE ARMOUR'S

Barber Shop

635 Washington Street

Norwood, Mass.

CENTRAL LAUNDROMAT

20 Central St.

NORWOOD, MASS.

Tel. NOrwood 7-1356

Laundry — Shirts — Dry Cleaning
Dried, Folded and Wrapped

DEcatur 2-5156

MIDDLESEX OFFICE SUPPLY CO.

Office Furniture and Supplies
Printing and Shop Equipment

Frank B. Crowley

50 Needham Street

Newton 61, Mass.

NORWOOD STUDIOS

WEDDING CENTRE

Catering — Photography — Invitations

Flowers — Formal Wear

534 WASHINGTON STREET

(Opposite St. Catherine's Parish)

Introducing . . .

THE BARGAIN SHOE CENTER STORE

To the 1958 Graduates

"WHERE FASHION, FIT AND PRICE IS THE SPECIALTY"

696 Washington Street, Norwood

NOrwood 7-2982

FLOORLAND

656 WASHINGTON STREET

Norwood, Mass.

FREE ESTIMATES

Inlaid Linoleum, Asphalt
Rubber and Carpet
Plastic Tiles

Open Thursday & Fridays 'till 9 P.M.

NOrwood 7-2222

COMPLETE BANKING SERVICES

NORWOOD BANK
& TRUST COMPANY

NORWOOD MASSACHUSETTS

Hours 9:00 A.M. to 3:00 P.M.
Friday Evenings 6:00 to 8:00 P.M.
Drive-up Window Open Daily until 4:30 P.M.

185 CENTRAL STREET -:- Across From Police Station
NOrwood 7-5200

HOWARD JOHNSON'S

On Providence Highway

in Dedham

Telephone DAvis 3-3360

FOR A LUNCHEON OR A SNACK

NORWOOD

WOMEN'S SHOP

631 WASHINGTON STREET

NORWOOD, MASS.

Tel. NOrwood 7-0236

GUILD VARIETY STORE

2 Guild Street

Norwood, Mass.

DEALER FOR HENDRIES'
ICE CREAM

"The Cream for Particular People"

Tel. NOrwood 7-1756

DAY DRUG COMPANY

The Rexall Store

702 WASHINGTON STREET

Tel. NOrwood 7-2694

NORWOOD NEWSTAND

633 WASHINGTON STREET

NORWOOD, MASS.

NOrwood 7-5134

ANDY'S JEWELERS

Diamonds - Watches

Sterling

10 GUILD STREET

NORWOOD -:- MASS.

IRVING'S

CAMERA & RECORD

SHOP

Visit Your Local Flying Service

WIGGINS AIRWAYS

Norwood Municipal Airport

Tel. NORWOOD 7-5690

NORWOOD TRIBUNE

506 Washington Street NOrwood 7-2844

NORWOOD'S LOCALLY OWNED

NEWSPAPER

Congratulations, Graduates

W. T. GRANT CO.

686 Washington Street -:- Norwood, Massachusetts

SHURFINE MARKET

MATTHEW FOLAN AND HENRY MCKEOWN, Proprietors

LOCATED AT 448 NAHATAN STREET

NORWOOD, MASSACHUSETTS

NEPONSET TEXACO STATION

FRANK PORAZZO

Route 1 Dean Street

NORWOOD, MASS.

CLARK'S PHARMACY

500 WASHINGTON STREET

NORWOOD, MASS.

℞

Tel. NOrwood 7-2018

"Beauty Is Our Business"

POWDER PUFF

842 WASHINGTON STREET

NORWOOD

Tel. NOrwood 7-1133

HUMPHREY'S MARKET

625 WASHINGTON ST.

Norwood 7-1441

The House of Quality
Meats and Fish

Live Lobsters A Specialty

WALTER F. GOULD

SUNOCO PRODUCTS

1250 Washington Street

So. Norwood, Mass.

JOHN E. BAMBER

Building Construction
Bulldozer Work

445 Walpole St. Norwood

Tel. NOrwood 7-2690

Buy and Save . . .

KORDETTE SHOPS

Norwood's Leading Shop for

LADIES' APPAREL

CHARGE AND BUDGET ACCOUNTS INVITED

JEN'S AND PETER'S
Gift and Beauty Shoppe, Inc.

"The Smartest Thing You Wear is Your Hair"

STATIONERY SUPPLIES
HUMMELS — CARDS — BABY GIFTS — GLASSWARE
BONE CHINA — CERAMICS

15 Cottage Street NOrwood 7-1594

BEST WISHES

TO CLASS OF 1958

MARGUERITE STUDIO

206 PROSPECT ST. NORWOOD, MASS.

NORWOOD 7-0074

GARNER'S PHARMACY

Prescription Specialists

Kodaks — Camera Supplies

639 WASHINGTON STREET

Tel. NOrwood 7-0038

NORWOOD LAUNDRY CO.

Launderers and Cleaners

Fur Storage

884 Washington Street

NORWOOD, MASS.

Tel. NOrwood 7-0999 - 7-1313

Compliments of

HARRY B. BUTTERS

NORWOOD

MACHINE WORKS

INC.

"You Said It, Use Your Credit"

HALON JEWELRY CO.

644 Washington, St., Norwood, Mass.

Headquarters for

Diamonds, Watches, HiFi's

Cameras, Luggage

"A Gift From Your Jeweler is Finest"

Congratulations . . . GRADUATES

MATSAM OUTLET STORE

featuring

Mens' & Boys' Wear

Clothing & Shoes

HERB McGUIRE, Manager

NORWOOD ENGINEERING CO. INCORPORATED

245 Walpole Street **Norwood, Massachusetts**

NOrwood 7-0173

REGISTERED PROFESSIONAL ENGINEERS
AND SURVEYORS

ARNOLD E. SHAIER EUGENE SMITH

A. J. FORREST CO.

Tel. NOrwood 7-1445 or 7-1446

ESSO FUEL OIL - OIL BURNERS

MAY FUNERAL HOME

85 Nichols Street

NORWOOD, MASSACHUSETTS

ESTABLISHED 1922

Telephone NOrwood 7-1509

ALLEN'S CUT RATE

PERFUMERS

656 WASHINGTON STREET

NORWOOD

"Put Your Feet in Regan's Hands"

REGAN'S SHOE CORNER

FRANCIS J. DORAN

Air Step

Bostonians

Stride Rite

"Your Child Fitted as Though He Were Ours"

CLOVERLEAF BOWLING ALLEYS

Miniature Golf

741 Providence Highway

NOrwood 7-0410

Blue Coal New England Coke

OUR GUARANTEED FUELS

JOHN A. WHITTEMORE'S SONS

Oil Burner Service

Range and Fuel Oils

710 WASHINGTON STREET

Tel. NO 7-0764 - 0765

CARROLL PERFUMERS

Norwood's Leading Cosmetics Store

Specializing in Teenage Jewelry and Cosmetics

Jewelry — Perfume

Cosmetics — Gift Items

645 WASHINGTON STREET

NOrwood 7-2768

"Where The Best Dressed Youngsters Shop"

KIDDIE KORNER

705 WASHINGTON STREET

NORWOOD, MASS.

Infants, Children, Sub-teens

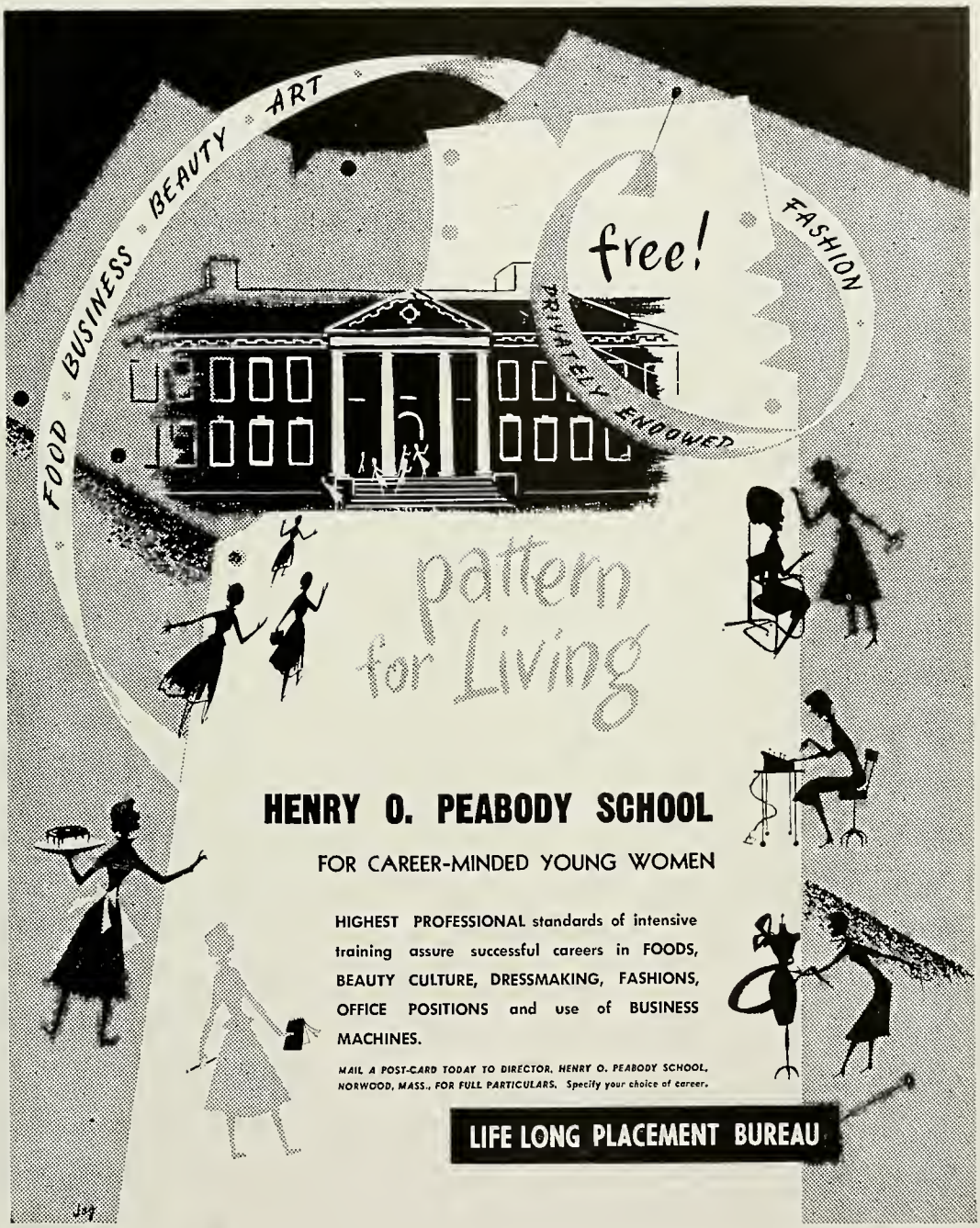
FOOD • BUSINESS • BEAUTY • ART
free!
FASHION
PRIVATELY ENDOWED
pattern for Living
HENRY O. PEABODY SCHOOL
FOR CAREER-MINDED YOUNG WOMEN
HIGHEST PROFESSIONAL standards of intensive training assure successful careers in FOODS, BEAUTY CULTURE, DRESSMAKING, FASHIONS, OFFICE POSITIONS and use of BUSINESS MACHINES.
MAIL A POST-CARD TODAY TO DIRECTOR, HENRY O. PEABODY SCHOOL, NORWOOD, MASS., FOR FULL PARTICULARS. Specify your choice of career.
LIFE LONG PLACEMENT BUREAU

JOY
SUE
N

Our "spray" day is never to be forgotten.

North Walpole Greenhouses

POTTED PLANTS AND FLOWERS

The Newest and Best in Corsage Creations

"Flowers Telegraphed Anywhere"

Best Wishes

TO CLASS OF 1958

NORWOOD GAS COMPANY

530-532 WASHINGTON STREET

Tel. NOrwood 7-0179

JACK AND HARRY'S AUTO STORE

732 Washington Street, Norwood

Tel. NO 7-1464

Tires — Batteries — Accessories
Sporting Goods — Appliances
Bicycles

PARKING IN REAR

SUCCESS COMES TO THOSE WHO KNOW

You Buy The Best

at

GEARTY'S SHOES

FOR THE FAMILY

653 Washington Street

Norwood, Mass.

WALPOLE STREET PHARMACY

Free Prescription Pick-up

and Delivery

170 Walpole St. - Norwood

NOrwood 7-0171

FARNHAM'S MUSIC SHOP

Musieal Instruments and Accessories
Lessons on All Instruments

RECORDS - SHEET MUSIC - PHONOGRAPHS

850 WASHINGTON ST., NORWOOD
(Down One Block From the Hospital)

Tel. NO 7-2102

KELLY'S APPLIANCE CENTER

Maytag Washing Machine
Sylvania — Hotpoint

Mobile

Washing Machine Service

514 WASHINGTON STREET

NORWOOD 7-2414

ESQUIRE
QUALITY CLEANERS

166 Walpole Street

NORWOOD

Owned and Operated by
MR. AND MRS. WM. F. MacLEAN

WALTER J. DEMPSEY

Insurance Broker

504 WASHINGTON STREET

NORWOOD, MASS.

Office: NOrwood 7-1250

AMBROSE PRESS

Commercial Printers
for Over 50 Years

925 WASHINGTON STREET NORWOOD, MASS.

F. W. NEILSEN, *President*

GILLOOLY FUNERAL SERVICE

126 Walpole Street

NORWOOD -:- MASSACHUSETTS

Telephone NOrwood 7-0174

WHITE'S ICE CREAM

707 Neponset Street

Norwood - Massachusetts

"BREAKFAST SERVED AT SEVEN"

NUGENT'S

GULF SERVICE

865 WASHINGTON STREET

NORWOOD, MASS.

To Serve You Better

John Hancock

Mutual Life Insurance Company

Norwood Office
LEE-LAN BUILDING GUILD ST.

Frank T. Bobst Agency, Boston
DANIEL C. RYAN, C.L.U.
Branch Manager

NOrwood 7-2715

FOLEY TRAVEL AGENCY

719 WASHINGTON STREET

NORWOOD, MASS.

COUNTY TELEVISION SERVICE

Service On All Makes

NOrwood 7-4343

Nights NOrwood 7-4006

Division of

SAM'S FURNITURE AND APPLIANCE

WESTWOOD ATLANTIC

75 PROVIDENCE HIGHWAY

Road Service

Tire and Batteries
Wheel Balancing

DA 6-9772

ADRIAN L. OVELLETTE, Prop.

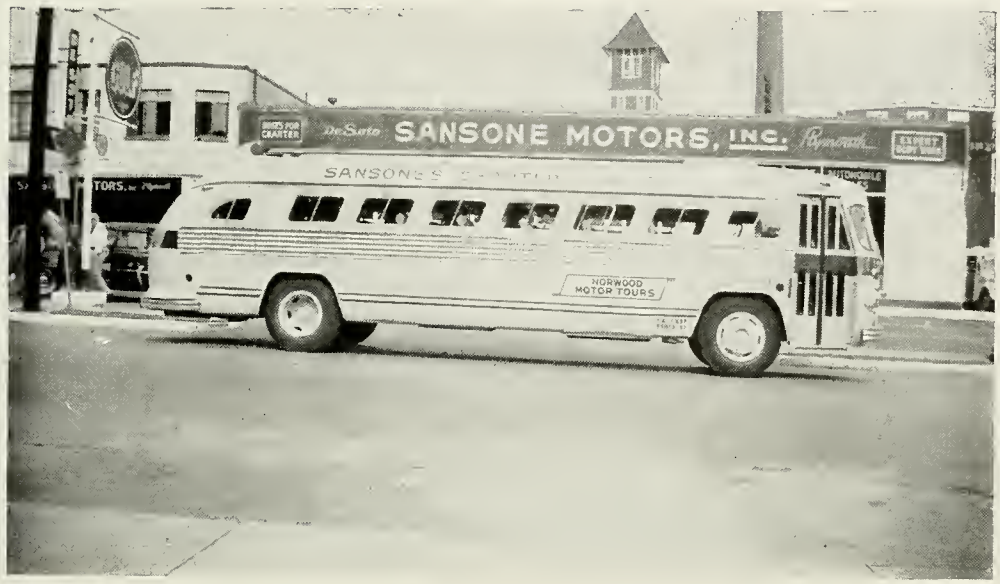

YOU GET SUPERLATIVE SERVICE

at

SANSONE MOTORS, INC.

GOODYEAR TIRES *GULF PRODUCTS*

100 BROADWAY

Agents for De Soto and Plymouth Automobiles—International Trucks

Driver Training Car Provided for
High School Safety Course

Safe Transportation assured for
NORWOOD SCHOOL CHILDREN IN SANSONE BUSSES

WALLACE N. LEE

Plumbing and Heating

1266 HIGH STREET WESTWOOD, MASS.

NOrwood 7-2997

"Just Right"

Your Clothes' Best Friend
Since 1923

JUST RIGHT CLEANERS, INC.

Norwood - Walpole

Cougratulations from

The BOYS

From The WARD!

BARRY PAPER COMPANY

1023 WASHINGTON STREET

NORWOOD, MASS.

NOrwood 7-2470

McLELLAN STORES

THE PLIMPTON PRESS

COMPOSITION **ELECTROTYPING**

PRESSWORK **BINDING**

ROLL-LAND

Route 1 **Norwood, Mass.**

ROLLER SKATING and MINIATURE GOLF

Good Luck

From

HOMEROOM 123

ROSE ANN'S PASTRY SHOP

Birthday Cakes are Our Specialty

1031 WASHINGTON ST.

NOrwood 7-2334

OPEN ON SUNDAYS

BAGLEY'S SERVICE STATION

1380 Washington Street

NORWOOD

Tel. NOrwood 7-1719

BRASTOW'S

Next to W. T. Grant

Watches - Diamonds - Jewelry - Gifts

Photo Supplies

Watch and Jewelry Repairings

Engravings

FRIEND LUMBER CO.

of Norwood

Next to Norwood Arena

NOrwood 7-3800

Open All Day Saturday

Free Delivery

All Materials for Contractor,
Carpenter, or Do-It-Yourself Fan

WALTER J. GLYNN, SR.

STANDARD AUTO GEAR CO.

2 Broadway

Norwood, Mass.

Congratulations

To The Class of '58 From The

Future Teachers of America

HORTON PAINTING

COMPANY

QUINLAN BROS.

DEDHAM, MASS.

Compliments of

MIDWAY CAFE

ROUTE 1 DEDHAM

HOMEROOM 212

See You at the Reunion

Best Wishes to

The Class of 1958

from

The Baptist Youth Fellowship

of Norwood

Norwood Automobile Dealers Association

BOCH SALES AND SERVICE, INC. — *Nash*
859 Providence Highway - NOrwood 7-1791

CENTRAL MOTORS, INC. — *Chrysler - Plymouth*
48 Central Street - NOrwood 7-2200

DALZELL EDSEL SALES, INC.
390 Providence Highway - NOrwood 7-5658

DE WITT PONTIAC, INC.
145 Broadway - NOrwood 7-3850

JACK MADDEN FORD SALES, INC.
999 Washington Street - NOrwood 7-4200

JOHN MACK CHEVROLET CO., INC.
31 Providence Highway - NOrwood 7-2780

JOHNSON MOTOR SALES, INC. — *Oldsmobile*
354 Washington Street, Westwood - NOrwood 7-0510

NORWOOD AUTOMOBILE CO. — *Cadillac*
64-68 Broadway - NOrwood 7-0011

NORWOOD BUICK, INC.
10 Cottage Street - NOrwood 7-4700

SANSONE MOTORS, INC. — *DeSoto - Plymouth*
100 Broadway - NOrwood 7-2700

WALPOLE STREET GARAGE — *Studebaker*
451 Walpole Street - NOrwood 7-1983

Corsages - Wedding Bouquets

DWANE the FLORIST

52 Day Street NOrwood 7-2931

Hospital and Funeral Flower Arrangements

DENNY REST HOME

Walpole Street Garage

Studebaker and Packard

SALES - *SERVICE*

451 Walpole Street Norwood, Mass.

NOrwood 7-1983

CASH AND CARRY

Norwood Tobacco and Confectionery Store

B. Grossman & Son, Props.

Cigars, Tobacco, Cigarettes, Candy, Paper Bags and Drug Sundries

487 WASHINGTON STREET NORWOOD, MASS.

Tel. NOrwood 7-3191

NOrwood 7-0209 - 7-3914

Res. NOrwood 7-3176

EDWARD E. J. RUNCI

REAL ESTATE BROKER

269 WALPOLE STREET

NORWOOD - MASS.

E. O'TOOLE

Route 1, Corner of Everett Street

ISLINGTON, MASS.

GLACIER SAND

and

STONE CO., INC.

MAL'S

¼ Acre of Bargains For
The Entire Family

Open Every Evening 'til 10 P.M.

991 PROVIDENCE HIGHWAY

Route 1 - Norwood

BERT'S THOM McAN

Men's and Boys' Shoes

712 Washington Street

Norwood - Massachusetts

NOrwood 7-2678

Thanks for the many laughs, Dave, up in the Tiot Room.

NORWOOD SPORT CENTER

"New England's Most Beautiful Bowling Auditorium"

TABLE TENNIS **BILLIARD ROOM**

24 BOWLING LANES

65 COTTAGE STREET Tel. NOrwood 7-1283

Open Daily 12 noon to 12 midnight
Sundays 2 to 11 P. M.

DULKIS SUPER SERVICE

Complete Motor Tune-Up

495 WASHINGTON STREET NORWOOD, MASS.

Tel. NOrwood 7-1594

Flaherty Contracting Co.

55 BERWICK PLACE NORWOOD, MASS.

Telephone NOrwood 7-1056

PLEASANT ANTIQUE SHOP

CHARLES E. KELLEY

Pleasant and E. Cross Streets

Norwood, Mass.

Tel. NOrwood 7-1642

JOSEPH J. PRAINO, JR.

Plumbing and Heating

Standard and Kohler Fixtures

111 PROSPECT STREET

NORWOOD, MASS.

NOrwood 7-1059

DACEY BROS. DAIRY STORE

Corner Nahatan and

Fulton Streets

Specializing in

"MILK BY THE GALLON"

STANLEY B. PIERCE

ELECTRONICS FIELD REPRESENTATIVE

583 NEPONSET STREET

NORWOOD

Congratulations to The Class

of 1958

ONYX BEAUTY SALON

738 WASHINGTON ST.

Featuring All Latest Methods

of Permanent Waving

BABEL'S

PAINT AND WALLPAPER

MODENE PAINT SERVICE

715 Washington Street

(Opposite Guild Theatre)

Tel. NOrwood 7-3128

SHOPPING FOR A JOB?

CHECK WHAT YOU WANT:

- ☐ *Good starting salary with regular raises*
- ☐ *Pleasant work with other girls and young men*
- ☐ *Prestige of a responsible job with a well-known and respected company*

If your list shows three checks, then you should check into what the Telephone Company has to offer you. Smart girls are doing it now, before they graduate from high school. Come in and see our employment interviewer soon. You'll enjoy talking with her.

Act now, and you can say with pride, "I'm all set! I'm going to work with the Telephone Company!"

See the Guidance Counselor at your school, and talk first with her about when and where to apply.

NEW ENGLAND TELEPHONE AND TELEGRAPH COMPANY

Remember the "ripping" time Faye had down at lunch one day?

"Norwood's Oldest Insurance Agencies"

Frank A. Morrill, Inc.

698 Washington Street

Norwood -:- Massachusetts

A. L. Bateman Co., Inc.

92 Nichols Street

Norwood -:- Massachusetts

HOLLINGSWORTH & VOSE COMPANY

EAST WALPOLE, MASS.

N

DREYFUS & WHITE

Wholesale — Retail
FRUITS AND VEGETABLES

629 Washington Street

Norwood, Mass.

Tel. NO 7-1899 — 7-1526

JOHN KELLIHER

Variety Store

210 PLEASANT STREET

NOrwood 7-0149-W

GEORGE COLEMAN
BOOKBINDING CO., INC.

363 Albany Street

Boston -:- Massachusetts

Where Your Yearbook was Bound

Tel. NOrwood 7-0639

MACCHI BROTHERS
Appliance Sales and Service Co.

TELEVISION — AIR CONDITIONING
FINE FURNITURE
REFRIGERATORS, RADIOS, WASHERS
FREEZERS
Sold and Serviced

1250 Washington Street

So. Norwood, Mass.

NORWOOD PET
and
AQUARIUM SUPPLY

J. E. DALEY

483A Washington Street

Norwood, Mass.

NOrwood 7-2457-M

Quality Values

BRENNER'S

CHILDREN'S SHOPS, INC.

Boys', Girls' and Infants' Wear

652 Washington St. Norwood, Mass.

Telephone NO 7-2276

THE NORWOOD COUNCIL OF CHURCHES

Extends

BEST WISHES

to the

1958 GRADUATING CLASS

FIRST BAPTIST CHURCH
Rev. J. H. Hevey, Pastor

FIRST CONGREGATIONAL CHURCH
Rev. Allen Keedy, Pastor

GRACE EPISCOPAL CHURCH
Rev. Edwin Grilley, Pastor

EMMANUEL LUTHERAN CHURCH
Rev. Raymond H. Kask, Pastor

CHURCH OF THE NAZARENE
Rev. Irving S. Jones, Pastor

THE UNITED CHURCH
Rev. Edmund A. Miller, Pastor

"Whatever You Do, Do All to the Glory of God!"
(I Corinthians 10:31)

Remember the party when the senior boys stood by their girls?

GAY AND METTERS

Insurance

651 WASHINGTON STREET

NORWOOD

Tel. NOrwood 7-2420

Headquarters for All Occasions

TUXEDO RENTALS

TROILO'S

Tailors and Cleansers, Inc.

1124 Washington Street

South Norwood, Mass.

ANTHONY FERRARA JOSEPH TROILO

1 HOUR DRY CLEANING
IN OUR MODERN PLANT

NOrwood 7-3082

Free Pick-Up and Delivery

WILLIAMS OIL-O-MATIC HEATING

24-Hour Burner Service

Phone NO 7-0137

BEAVER COAL AND OIL CO.

The girls were sorry to see certain practice teachers leave.

THE NORWOOD MESSENGER

Published Every Tuesday and Thursday
A Community Institution Since 1895

For school, church, civic, fraternal, social, sports, and latest "spot" news . . . complete community coverage . . . read the Norwood Messenger regularly.

EDWIN W. FOGG, JR. PHOTOGRAPHY

530 NEPONSET ST.
NORWOOD, MASSACHUSETTS

NOrwood 7-1314

INDUSTRIAL — COMMERCIAL

Weddings, in 3-D COLOR or BLACK and WHITE
PORTRAITURE — CANDIDS
INSURANCE PHOTOGRAPHS
Copies and Restorations of Old Photos and Paintings

Beauty is a Woman's Duty

NIKKI'S
Beauty Salon

485-A WASHINGTON ST. NORWOOD, MASS.

NOrwood 7-0178

Visit our Beautiful Shop in Walpole, too!

Who were the two best lifeguards at the pool?

COLONIAL MARINE

Norwood, Mass.

Complete Marine Sales and Service

Congratulations and Best Wishes
To The Class of 1958

ALDO D. PELLINI

Your Tailor and Furrier

Cleaning Pressing
Repairing Dyeing

487-A WASHINGTON STREET

NORWOOD, MASS.

NORWOOD MOTOR PARTS

PARTS — TOOLS — ACCESSORIES

1014 Washington Street

NOrwood 7-4250

FASHIONETTE BEAUTY SALON

1056 Washington St.

Phone NOrwood 7-4892

"Always First in Fashions"

R & B SERVICE CENTER

496 Washington Street

Norwood. Mass.

MOBIL PRODUCTS

THE GUILD TAXI

"Cars for All Occasions"

J. M. TOMASELLO

728 WASHINGTON STREET

NORWOOD, MASS.

Tel. NOrwood 7-2350

Congratulations

and

Best Wishes for Future Success and Happiness

to

THE CLASS OF 1958

NORWOOD HIGH SCHOOL

Norwood Co-operative Bank

Promoting Thrift and Home Ownership
Since 1889

Au Revoir

from the

STUDENT COUNCIL

COFSKY'S EXPRESS

BOSTON — NORWOOD — WALPOLE

HOME OFFICE
63 Austin Street, Norwood
Tel. NOrwood 7-1224

BOSTON OFFICE
58 Broad Street, Boston
Tel. HAncock 6-9870

VICTORIA REST HAVEN

NURSING HOME

Congratulations and Best Wishes
To The Class of 1958

137 NICHOLS STREET

NORWOOD - MASS.

Compliments of

ENDEAN FARM

UNION SAVINGS BANK

THREE OFFICES

216 Tremont St., Boston 16 69 Franklin St.. Boston 10
638 Washington St., Norwood

SAVINGS ACCOUNTS

Single Name Trustee Joint Accounts
Interest Rate 3¼% Per Annum
Deposits Fully Insured Under Mass. Law
YOU CAN SAVE BY MAIL

HOME MORTGAGES

PERSONAL LOANS AT LOW RATES
SEE US ABOUT LOW-COST SAVINGS BANK LIFE INSURANCE

To Pay Bills or Send Money Use Our
"REGISTER CHECKS"

WILLIAM B. CAROLAN, President
FRANCIS McQUAID, Assistant Treasurer and Manager of Norwood Office

Rita's

BEAUTY SALON

5 SUNSET AVENUE

NORWOOD -:- MASS.

Specialists in Hair Shaping,
Styling, and Permanent Waving

SAM'S

Norfolk County's Most Reliable Dealer

GENERAL ELECTRIC — ADMIRAL
and
R. C. A. TELEVISION

Refrigerators — Washers — Ranges

Complete Line of Furniture

SAM'S
Furniture and Appliance Co.

11 Cottage St. NOrwood 7-4343

ROBERT W. HANSEN

Master Electrician

601 NEPONSET STREET

CANTON, MASS.

CAnton 6-2030

THE FUTURE NURSES
of AMERICA

Take pleasure in lending

a helping hand

to the

SENIOR YEARBOOK of 1958

SOUTH END HARDWARE CO.

N. ABDALLAH, Prop.

The General Store

Oldest Hardware Store in Norwood

1041-1043 Washington Street

NORWOOD, MASS.

Tel. NOrwood 7-0405

DEDHAM SHEET METAL
WORKS, INC.

21 WILLIAMS STREET

DEDHAM, MASS.

Heating Ventilating and
Air Conditioning

Who remembers the appetizing meals down the lunchroom?

NOrwood 7-2014

J. GORDON RITCHIE, INC.

Jewelers and Watchmakers

121 CENTRAL ST. NORWOOD, MASS.

R. ZOPPO COMPANY, INC.

Builders -:- Contractors

842 BOSTON-PROVIDENCE HIGHWAY

NORWOOD, MASS.

Norwood Fraternal Order of Eagles

50th Anniversary

Theme: A Salute to Fraternalism

Bon Voyage

From The Class of

1959

Bonne Chance!

From The Class of

1960

NORWOOD LUMBER COMPANY

Bent on Service

Straight on Quality

LUMBER AND BUILDING MATERIAL

EAST HOYLE STREET **NOrwood 7-0244**

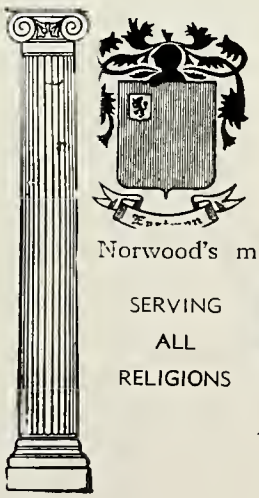

Distinctive service of quality and dependability within the means of all.

Norwood's most centrally located funeral home

SERVING ALL RELIGIONS

EASTMAN

Funeral Service

12 VERNON ST. - NOrwood 7-4940

Serving Norwood and Vicinity

(Formerly Verne Inn)

Congratulations to

THE GRADUATING CLASS

Norwood Senior High School

BIRD & SON, inc.
BIRD PRODUCTS
Established 1795

EAST WALPOLE, MASS. NEW YORK CHICAGO, ILL.
NORWOOD, MASS. PHILLIPSDALE, R. I. SHREVEPORT, LA.
CHARLESTON, S. C.

NORWOOD AERIE NO. 1822

Fraternal Order of Eagles

NORWOOD MASSACHUSETTS

C. & W. FOOD MART

HEAVY WESTERN STEER BEEF

Store of Quality

Meats — Groceries — Fruit — Vegetables

301 NAHATAN STREET -:- NORWOOD 7-1620

James A. Curran and James J. Wall, *Proprietors*

EYSIE'S SUPER MARKET

ROGER AND GEORGE EYSIE, Props.

1237 Washington Street **NOrwood 7-0757**

YOUR HOME TOWN GROCER

Compliments of the

NORWOOD LAW SOCIETY

TOWN SQUARE HARDWARE & SUPPLY CORPORATION

599 WASHINGTON STREET NORWOOD, MASS.

Korslund, LeNormand & Quann, Inc.

- *Architects* -

506 WASHINGTON STREET NORWOOD, MASS.

NOrwood 7-0555

Wholesale MONUMENTS *Retail*

NORWOOD MONUMENTAL WORKS

MAZZOLA'S MEMORIALS

C. D. Mazzola and Sons

WASHINGTON AND CHAPEL STS. NORWOOD, MASS.

Telephone: NORWOOD 7-1735

Nicki's uncontrollable giggle often amused us more than its cause.

SEARS ROEBUCK AND COMPANY

607 Washington St. **Norwood, Mass.**

J. H. FRATES, Manager

Furlong's Candies & Ice Cream

NORWOOD THEATRE BUILDING

Tel. NOrwood 7-1293

Featuring Our Own Freezer-Pac Ice Cream
Gallons and Half Gallons

Visit Our Big Roadside Stand — Route 109, Millis

Drive out for the best Fried Clams you have ever tasted.

YOUR STAKE

YOU have cost your parents	$25,000
In spot cash YOU are worth	$75,000
YOUR ordinary lifetime potential is	$300,000

At 21 years of age, in general terms and with all things being equal, YOU inherit this rich stake to hazard in the adventure of living.

Spiritual kindness will secure its net worth; productive energy will enhance it; careless conduct will drain its vigor, and one stupid, vicious misdeed will blast it all away.

Carroll H. WOODS Insurance
AGENCY
Warren and Alice Milliken

Compliments of a Friend

Remember those swinging rehearsals for the operetta?

Congratulations

TO THE

CLASS OF 1958

NORWOOD HIGH SCHOOL

FROM

RUST CRAFT GREETING CARDS

"THE HOUSE THAT SENTIMENT BUILT"

OVER 1000 EMPLOYEES
EXTEND THEIR WISHES FOR
YOUR FUTURE HAPPINESS AND SUCCESS

THERE'S A FUTURE FOR YOU IN RUST CRAFT
A NICE PLACE TO WORK — NEAR HOME

Come In and Talk It Over With Us

Your Portrait . . .

IS MORE THAN A PICTURE

WHEN YOU HAVE IT TAKEN BY PURDY

Because our friendly and understanding photographers put you at your ease—so that the professional skill which completes the making of your portrait begins with the warm and natural personality that is you. Make your appointment now—and see!

New England's Foremost Photographer

PURDY

367 BOYLSTON STREET, BOSTON 16, MASS.

(near Arlington Street Church)

Official Photographer, Norwood High School

The boys will never forget the hockey games on the New Pond Rotary.

EXTRA Fine

ENGRAVINGS

of the photographs and illustrations in this Year Book were assured when the work was entrusted to our experienced and Skillful

PHOTO-ENGRAVERS

Telephone PR— 3-0070

ROBERTS ENGRAVING COMPANY

THE SOURCE OF FINE PHOTO-ENGRAVING

115 SAGAMORE STREET QUINCY 71, MASSACHUSETTS

1958 Yearbook

. . . CREATED AND PRINTED LOCALLY

BY OUR SKILLED UNION CRAFTSMEN

REPRODUCING THE ORIGINAL IDEAS

AND DESIGNS OF THE HIGH SCHOOL

GRADUATING CLASS

Norwood Printing Co.

ONE HUNDRED CENTRAL STREET
NORWOOD, MASSACHUSETTS

"The Home of Distinctive Printing"

Merci Beaucoup

We wish to take this opportunity to thank the sponsors and advertisers who have helped us to finance this yearbook. At the same time, we wish to suggest to our fellow classmates and to all our friends who read this book that they patronize the stores listed in our advertising section. Yearbook advertising may reach a more limited audience that newspaper advertising, but it is much more permanent and much more handsomely displayed, and it will be read through the years by all of us who cherish this souvenir of happy high school days.

THE EDITORS

Peter Kulsa	Julie Rustolo
Martin Glebus	Susan TenEyck
David Grenon	Ann Picard
Elaine Pierce	Peter Curtin

FACULTY ADVISER

Mrs. Florence Riley

NORWOOD HIGH SCHOOL LIBRARY
Nichols Street
Norwood, Mass. 02062

Tiot

SUMMER SUPPLEMENT

1958

NORWOOD HIGH SCHOOL LIBRARY
Nichols Street
Norwood, Mass 02062

HONORS DINNER

LORD FOX

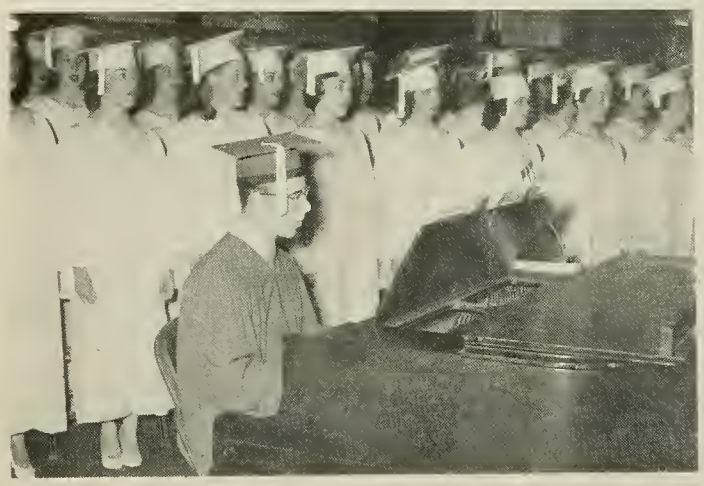

CLASS DAY

June 6, 1958

SENIOR

BANQUET

JUNE 9, 1958

GRADUATION

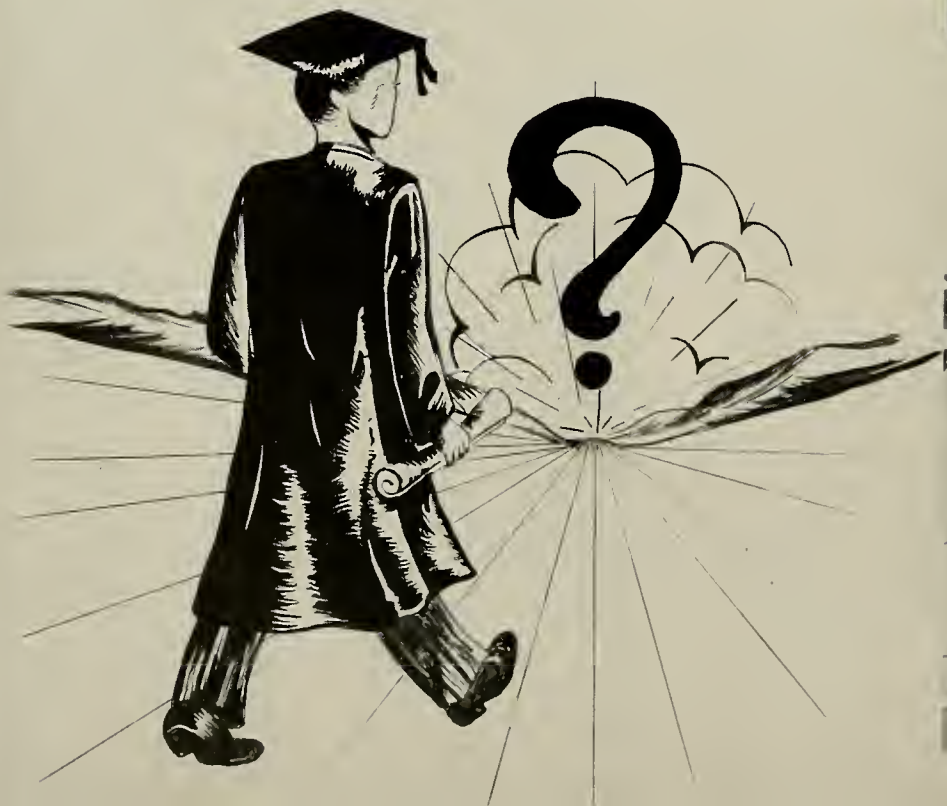

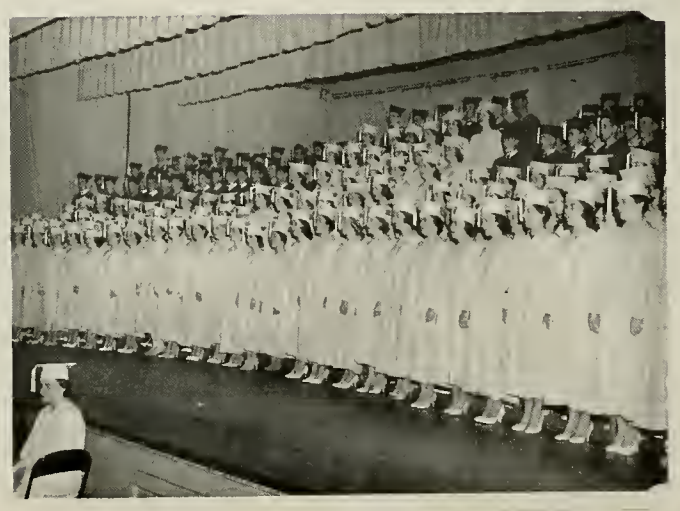

June 10, 1958

PEABODY

STEP PARTY

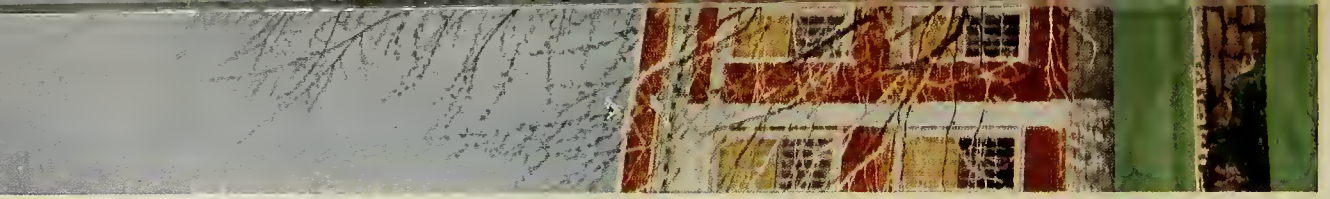

NORWOOD HIGH SCHOOL LIBRARY
Nichols Street
Norwood, MA 02062